



STATE BANK OF INDIA
REGIONAL BUSINESS OFFICE, REGION-I
1, NEW CANNT. ROAD, DEHRADUN-248001

Part – I

(Technical Bid)

Tender For Interior Renovation Work
of Signature Lounge at SBI Saharanpr Road Branch

Tender ID :

Date: 10.06.2024

Eligibility Criteria: Contractors Empaneled with Delhi Circle of SBI empanelled in Interior Furnishing Category (Category Rs 5 -15 Lakh and above)

TENDER SUBMITTED BY:

NAME :

ADDRESS :

GSTIN NO :

DATE :

NOTICE INVITING TENDERS

SBI Regional Business Office, Region-I, 1, New Cantt. Road Dehradun, invites e- Tenders for Interior Rénovation Work of Signature Lounge at SBI Saharanpur Road, Dehradun from Bank's empaneled interior contractors of Delhi Circle Circle of SBI category RS 5-15 lakh and above. The other details of the tender are as under:

1.	Name of Work and location of work.	Interior Renovation of Signature Lounge at SBI Saharanpur Road Branch, Dehradun
2	Eligibility of criteria	Contractors Empaneled with Delhi Circle of SBI of appropriate category
3	Estimated Cost	Rs 6,18,060 + GST
4	Cost of Tender Documents cum processing Fee (Non-refundable)	Free of Cost
5	Earnest Money Deposit (EMD)	Rs 6200/- (Rupees Six Thousand Two Hundred Only) in the form of Demand Draft issued by any Nationalized /Scheduled Bank Drawn in favour of "SBI RBO, Region-I, Dehradun" payable at Dehradun, which is to be submitted in physical form in a envelope super scribing "EMD". Without EMD Tender will be rejected. <u>EMD shall be converted into Retention Money for successful Contractor, whose tender is accepted.</u>
6	Availability of Tender document.	10.06.2024 to 19.06.2024
7	Initial Security Deposit (ISD)	L1 vendor shall submit, 2% of awarded value of work in the form of Demand Draft issued by any Nationalized /Scheduled Bank Drawn in favour of "SBI RBO, Region-I, Dehradun" payable at Dehradun.
8	Retention Money	The successful (L1) Contractor/vendor, whose tender is accepted by the Bank, shall be bound to deposit a sum equivalent to 5% of accepted "Final value of the work" including ISD as Retention Money.
09	Last date, time and place for submission of Technical Bid.	The eligible empaneled contractor under the Delhi Circle of SBI are required to submit/enclose the following document on or before Dt. 20.06.2024 up to 11:00 AM : i) Process Compliance form in company letter head duly signed and stamped by authorize representative. ii) Letter of Undertaking in company letter head duly signed and stamped by authorize representative. iii) Tender document duly signed by the bidder all pages.

		<p>iv) EMD</p> <p>at office address mentioned below.</p> <p>The Regional Manager State Bank of India Regional Business Office, Region-I 1, New Cantt. Road, Dehradun-248001</p> <p><u>Tenders received without any one or more document mentioned above shall be rejected.</u></p> <p>After the accomplishment of tendering procedure, the successful bidder shall submit the hard copy of the Technical document duly signed with seal in all pages by the authorized representative/proprietor of the firm at the above mentioned office.</p>
10	Last date, time and Mode of submission of <u>Online Price Bid</u>	<p>The Price Bid to be uploaded/submitted online on service provider portal i.e https://etender.sbi on or before Dt. 20.06.2024 up to 11 :00 AM.</p> <p>Vendor/Contractor/Authorized Dealer) should have valid digital signature for this e tender.</p> <p>E-tendering guidelines may be obtained from:</p> <p><u>Service provider:</u> M/s. Antares Systems Limited, Registered Office: #24, Sudha Complex, 3rd Stage, 4thBlock, Bangalore – 560079, Karnataka.</p> <p><u>Contact Persons:</u> <i>(On working days 9 AM to 6 PM)</i> Mr. Pravesh Mani Mobile No.: +91 9044314492 e-Mail: praveshmani.t@antaressystems.com</p> <p>Mr Abhay Mobile No : +91 9708966660</p>
11	Date, Time and Place of opening of Technical Bid.	<p>Technical bid (Part-1): At 12:30 PM on Dt 20.06.2024 Authorized representatives of vendors may be present during opening of the Technical Bids. However, Technical Bids would be opened even in the absence of any or all of the vendor representatives.</p>
12	Date, Time and Place of opening of Online Price Bid.	<p>The online Price bid (Part-2)of only technically qualified bidder shall be opened on Dt. 20.06.2024 at 3:00 PM. Authorized representatives of vendors may be present during opening of the Price Bids. However, Price Bids would be opened even in the absence of any or all of the vendor representatives.</p>

13	Validity for Offer	3 (Three) Months from The Date of Opening of Price-Bid
14	Commencement of Work.	7th Day from the date of receiving of Work Order or handing over of site whichever is earlier
15	Time for completion of work.	21 days from date of Commencement.
16	Deduction of income tax and GST	<p>A) Income Tax will be deducted at source as per Govt. Guidelines.</p> <p>B) Reimbursement of GST will be made only on submission of proper GST invoice as per applicable GST provision. The contractor should comply with the following.</p> <ol style="list-style-type: none"> 1. Contractor should have GST Registration Number 2. Invoice should specifically/separately disclose the amount of GST levied at applicable rate as per GST provision 3. In case of Correction in the bills after scrutiny, contractor should submit fresh bills for payment 4. Contractor should timely file his GST return in accordance with GST provisions to enable the bank to claim the credit of GST paid to the contractor
17	Terms and Mode of payment	<p>i) No advance payment will be made to the contractor.</p> <p>ii) Payment shall be made by way of Electronic fund transfer and the bill will be paid by the SBI. Firm should furnish details of the bank, A/c no, IFSC code.</p>
18	Liquidated Damages for Delay	If the bidder is not able to complete the work within 60 days from date of issue of work order, 0.5 % Per week subject to total amount of 5% of Contract Value.
19	Defects Liability Period	12 Months (Twelve months)
20	Contact Person, Phone No of officials.	<p><u>For Technical queries:</u> Abhishek Keshwa (Mob 9938145409) Manager Civil, SBI AO Dehradun</p>

- In case the date of opening of tenders is declared as a holiday, the tenders will be opened on the next working day at the same time.
- The bidder, who is the authorized representative and participating on behalf of company/ Dealer/vendor, should have a valid digital signature certificate (DSC) for this tender. The validity of the DSC should be at least 3 months.
- Those bidders should submitted their price bid online within timeline, failing which tender summarily rejected.

- SBI reserves the right to increase or decrease the quantum of services, manpower to be provided and also reserves the right to reject, cancel or revise or accept any or all the tenders or part of tenders without giving any reasons thereto.
- SBI reserves its rights to accept/reject any/all tender without assigning any reasons whatsoever and to increase or decrease the quantities of any item and contractor has to execute the same at the rate quoted and no correspondence shall be entertained in this regard.
- The L-1 Vendor (successful bidder) shall sign and stamp each page of the tender document thereby ensuring the number and sequence of all pages after completion of the tendering procedures.
- Conditional tenders are liable for rejection.
- Bidders need to submit an undertaking, if quoted amount is 7.5% less than the estimated amount, to undertake the job. Further, the vendor is liable to submit with relevant justifications on their letter head for the items (schedule) which quoted less.

Regional Manager
SBI- Regional Business Office
Region-I, Dehradun

BUSINESS RULES FOR ONLINE TENDER GENERAL TERMS AND CONDITIONS OF ONLINE TENDER

1. For the proposed online bidding, already empanelled vendors for the said purpose who fulfill all terms and conditions including deposit of earnest money and tender processing fee only shall be eligible to participate.

2. SBI will engage the services of a service provider who will provide all necessary training and assistance before commencement of online bidding on Internet.

3. SBI will inform the vendor in writing in case of online bidding, the details of service provider to enable them to contact and get trained.

4. Business rules like event date, time, start price, bid decrement, extensions, etc. also will be communicated through service provider for compliance.

5. Vendors have to fax the compliance form in the prescribed format (provided by service provider) before start of online bidding. Without this the vendor will not be eligible to participate in the event.

6. Opening of online bids will be conducted on schedule date & time.

7. At the end of online bidding event, the lowest bidder value will be known on the network.

8. The lowest bidder has to fax the duly signed filled-in prescribed format as provided on case-to case basis to SBI through service provider within 24 hours of completion of tender without fail.

9. Any variation between the on-line bid value and signed document will be considered as sabotaging the tender process and will invite disqualification of vendor to conduct business with SBI as per prevailing procedure.

10. In case SBI decides not to go for online bidding on procedure for this tender enquiry, the price bids and price impacts, if any already submitted and available with SBI shall be opened as per SBI standard practice.

11. Business Rule for finalization of the Tender

SBI shall finalize the tendering process of the item through online bidding mode. SBI has made arrangement with M/s Antares Systems Limited (ASL) who shall be SBI's authorized service provider for the same. Please go through the guidelines given below and submit your acceptance to the same along with your Commercial Bid.

1. Computerized Online tendering shall be conducted by SBI, on pre-specified date, while the vendors shall be quoting from their own offices/ place of their choice. Internet connectivity and other paraphernalia requirements shall have to be ensured by vendors themselves. In the event of failure of their Internet connectivity, (due to any reason whatsoever it may be) it is the bidders responsibility / decision to send fax communication, immediately to ASL furnishing the price, the bidder wants to bid online, with a request to ASL to upload the faxed price on line so that the service provider will up load

that price on line on behalf of the Bidder. It shall be noted clearly that the concerned bidder communicating this price to service provider has to solely ensure that the fax message is received by ASL in a readable / legible form and also the Bidder should simultaneously check up with ASL over phone about the clear receipt of the price faxed. It shall also be clearly understood that the bidder shall be at liberty to send such fax communications of prices to be uploaded by ASL only before the closure of Bid time and under no circumstances it shall be allowed beyond the closure of bid time. Such bidders have to ensure that the service provider is given a reasonable required time by the bidders, to upload such faxed prices online and if such required time is not available at the disposal of ASL at the time of receipt of the fax message from the bidders, ASL will not be uploading the prices. It is to be noted that either SBI or ASL are not responsible for these unforeseen circumstances. In order to ward-off such contingent situation, bidders are requested to make all the necessary arrangements / alternatives whatever required so that they are able to circumvent such situation and still be able to participate in the online bidding successfully. However, the vendors are requested not to wait till the last moment to quote their bids to avoid any such complex situations.

2. ASL shall arrange to train your nominated person(s), without any cost to you. They shall also explain you, all the Rules related to the Tendering/ Business Rules Document to be adopted along with bid manual. You are required to give your compliance on it before start of bid process.

3. BIDDING CURRENCY AND UNIT OF MEASUREMENT: Bidding will be conducted in Indian Rupees (INR) per -one- (Unit) of the items.

4. BID PRICE: The Bidder has to quote the Total cost to SBI of the items specified inclusive of all taxes, duties, freight, service tax, overhead, contractor's profit etc. excluding GST. GST shall be paid extra as per actual.

5. VALIDITY OF BIDS: The Bid price shall be firm for a period of three calendar months from the date of acceptance of tender which may be extended for a further period subject to mutual agreement.

6. The bidder has to provide a detail break up for his commercial offer in the prescribed format as given by the Bank.

7. Your bid will be taken as an offer to supply. Bids once made by you, cannot be cancelled / withdrawn and you shall be bound to supply as mentioned above at your final bid price. Should you back out and not execute the work as per the rates quoted, the earnest money deposited by you with us in this regard shall be forfeited without further reference to you.

8. You shall be assigned a Unique Username & Password by ASL. You are advised to change the Password after the receipt of initial Password from ASL to ensure confidentiality. All bids made from the Login ID given to you will be deemed to have been made by your company.

9. At the end of the online Tendering process, SBI will decide upon the winner. SBI's decision on award of Contract shall be final and binding on all the Bidders.

10. SBI shall be at liberty to cancel the tender at any time, before ordering, without assigning any reason.

11. SBI shall not have any liability to bidders for any interruption or delay in access to the site irrespective of the cause.

12. Other terms and conditions shall be as per your techno-commercial offers and other correspondences till date.

13. You are required to submit your acceptance to the terms / conditions / modality given above before participating in the online bidding.

14. Successful bidder shall enter into a contract with the bank to carry out the work as per Bank's standard format.

15. OTHER TERMS & CONDITIONS: - The Bidder shall not involve himself or any of his representatives in Price manipulation of any kind directly or indirectly by communicating with other suppliers / bidders. - The Bidder shall not divulge either his Bids or any other exclusive details of SBI to any other party. - SBI's decision on award of Contract shall be final and binding on all the Bidders. - SBI along with ASL can decide to extend, reschedule or cancel any tender. Any changes made by SBI and / or ASL, after the first posting will have to be accepted if the Bidder continues to access the site after that time. - ASL shall not have any liability to Bidders for any interruption or delay in access to the site irrespective of the cause. - ASL is not responsible for any damages, including consequential damages, including but not limited to systems problems, inability to use the system, loss of electronic information etc.

N.B. - All the bidders are requested to ensure that they have a valid digital certificate well in advance to participate in the online event - All the Bidders are required to submit the Agreement Form (Annexure- I) duly signed to M/s e-Procurement Technologies Pvt. Ltd, Ahmedabad before due date. - After the completion of the tender event, all the Bidders have to submit the Price Breakup immediately to M/s e-Procurement Technologies Pvt. Ltd, Ahmedabad for further proceedings.

PROCESS COMPLIANCE FORM

(The bidders are required to print this on their company's letter head and sign, stamp before faxing)

Date:

To

Antares Systems Limited

SUB: AGREEMENT TO THE PROCESS RELATED TERMS AND CONDITIONS FOR THE ONLINE BIDDING

Dear Sir,

This has reference to the Terms & Conditions for the online bidding mentioned in the Tender for **“Signature Lounge at SBI Saharanpur Road Branch, Dehradun”** This letter is to confirm that:

- 1) The undersigned is authorized representative of the company.
- 2) We have studied the Commercial Terms and the Business rules governing the online bidding and the RFP as mentioned in your letter and confirm our agreement to them.
- 3) We also confirm that we have taken the training on the tender tool and have understood the functionality of the same thoroughly.
- 4) We confirm that SBI and ASL shall not be liable & responsible in any manner whatsoever for my/our failure to access & bid on the e-tender platform due to loss of internet connectivity, electricity failure, virus attack, problems with the PC, any other unforeseen circumstances etc. before or during the tender event.
- 5) We understand that in the event we are not able to access the tender site, we may authorize ASL to bid on our behalf by sending a fax containing our offer price before the tender close time and no claim can be made by us on either SBI or ASL regarding any loss etc. suffered by us due to acting upon our authenticated fax instructions.
- 6) I/we do understand that ASL may bid on behalf of other bidders as well in case of above-mentioned exigencies.
- 7) We also confirm that we have a valid digital certificate issued by a valid Certifying Authority.
- 8) We also confirm that we will fax the price confirmation & break up of our quoted price as per Annexure II and the format as requested by SBI / ASL.
- 9) We, hereby confirm that we will honor the Bids placed by us during the tender process.
- 10) We read each page, understood the technical bid & BOQ and I/we hereby agree to abide by and fulfill the terms and provisions and accepting all terms and conditions stipulated in the tender documents. After the accomplishment of tendering procedure, if we become the lowest bidder shall submit the hard copy of the Technical document duly signed with seal by the authorized representative/proprietor of the firm at the under mentioned office

We hereby confirm that we will honor the Bids placed by us during the tender process.

With regards

Signature with company seal

Date:

Name:

ARTICLES OF AGREEMENT

This AGREEMENT is made at on this day of between SBI, a body Corporate created under SBI Act 1955, having its Corporate Centre at State Bank Bhavan, Madame Cama Road, Mumbai 400 021 and one of the circle office at SBI Local Head Office, 11, Sansad Marg, New Delhi-110001 represented by authorized officer of SBI. (hereinafter called "the Employer") on the one part and M/s _____ (proprietorship/partnership firm/Company), incorporated under the provisions of the Companies Act and having _____ its registered office at _____ (hereinafter called "the Vendor") represented by Shri who is authorized to enter this agreement by its Board of Directors on the other part.

AND WHEREAS the Employer has intention of engaging an empanelled electrical Contractor under SBI, LHO, New Delhi for execution of " _____ branch under RBO _____

AND WHEREAS the Employer had called for tenders from empanelled vendors for the proposed work as indicated in the scope of work and other documents attached to the tender.

AND WHEREAS the Vendor and others submitted the tenders and the Employer has awarded the contract relating to "Electrical and allied works of SBI _____ branch under RBO _____ " as stated in the scope of work attached to the Tender Document to the Vendor.

AND WHEREAS both the parties to this agreement are desirous of recording the terms and conditions upon which the said services are to be rendered by the Vendor.

NOW IT IS HEREBY AGREED AS FOLLOWS:

1. In consideration of the said Contract Amount to be paid at the times and in the manner set forth in the said Conditions, the Contractor shall upon and subject to the said Conditions execute and complete the work shown upon the said Drawings and described in the said Specifications and the priced Schedule of Quantities.
2. The Employer shall pay to the Contractor the said Contract Amount, or such other sum as shall become payable, at the times and in the manner specified in the said Conditions.
3. The said Conditions and Appendix thereto shall be read and construed as forming part of this Agreement, and the parties hereto shall respectively abide by submit themselves to the said Conditions and perform the Agreements on their part respectively in the said Conditions contained.
4. The Plans, Agreements and Documents mentioned herein shall form the basis of this Contract.
5. This Contract is neither a fixed lump-sum contract nor a piece work contract but a contract to carry out the work as per enclosed schedule of Items and to be paid for according to actual measured quantities at the rates contained in the Schedule of Quantities or as provided in the said Conditions and approved by the SBI.
6. The Contractor shall afford every reasonable facility for the carrying out of all works relating to _____ work of SBI _____ branch under RBO _____ in the manner laid

down in the said Conditions, and shall make good any damages done to walls, floors, etc. after the completion of his work.

7. The Employer reserves to itself the right of altering the drawings and nature of the work by adding to or omitting any items of work or having portions of the same carried out without prejudice to this Contract.

8. Time shall be considered as the essence of this Contract and the Contractor hereby agrees to commence the work soon after the Site is handed over to him or from 7th day after the date of issue of formal work order as provided for in the said Conditions whichever is later and to complete the entire work within 3 months subject to nevertheless the provisions for extension of time.

9. All payments by the Employer under this Contract will be made by State Bank of India.

10. All disputes arising out of or in any way connected with this Agreement shall be deemed to have arisen at Dehradun and only the Courts in Dehradun shall have jurisdiction to determine the same.

11. That the several parts of this Contract have been read by the Contractor and fully understood by the Contractor.

IN WITNESS WHEREOF THE EMPLOYER and the Contractor have set their respective hands to these presents and two duplicates hereof the day and year first hereinabove written.

FOR CONTRACTOR

NAME :

OFFICE ADDRESS :

WITNESS :(1)

NAME :

ADDRESS :

WITNESS: (2)

NAME:

ADDRESS:

FOR STATE BANK OF INDIA

NAME:

DESIGNATION:

WITNESS :(1)

NAME :

ADDRESS :

WITNESS: (2)

NAME:

ADDRESS

INSTRUCTIONS TO THE TENDERERS

1.0 Scope of Work

Online Tenders are invited for SBI for “Construction of New SWOs/ BM’s Table and Officer’s Table at SBI Connaught Place Branch, Dehradun branch under **RBO-I, Dehradun**.”

1.1 Site and Its Location

The proposed work is to be carried out at **SBI Saharanpur Road Branch, Dehradun**

2.0 Tender Documents

2.1 The work has to be carried out strictly according to the conditions stipulated in tender consisting the following documents and the most workman like manner:

- Instructions to tenderers
- General Conditions of Contract
- Special Conditions of Contract
- Additional Conditions for Electrical Installation
- Technical Specifications
- Drawings
- Price Bid

2.2 The above documents shall be taken as complementary and mutually explanatory of one another but in case of ambiguities or discrepancies, shall take precedence in the order given below :

- Price Bid
- Technical Specifications
- Additional Conditions for Electrical Installation
- Special Conditions of Contract
- General Conditions of Contract

2.4 The tender documents are not transferable.

3.0 Site Visit

3.1 The tenderer must obtain himself on his own responsibility and his own expenses all information and data which may be required for the purpose of filling this tender document and enter into a contract for the satisfactory performance of the work. The Tenderer is requested satisfy himself regarding the availability of water, power, transport and communication facilities, the character quality and quantity of the materials, labour, the law and order situation, climatic conditions local authorities requirement, traffic regulations etc;

The tenderer will be fully responsible for considering the financial effect of any or all the factors while submitting his tender.

4.0 Earnest Money

4.1 The tenderers are requested to submit the Earnest Money of **Rs 6200/-** in the form of Demand Draft in favour of **“SBI RBO-I, Dehradun” payable at Dehradun**.

4.2 EMD in any other form other than as specified above will not be accepted. Tender not accompanied by the EMD in accordance with clause 4.1 above shall be rejected.

4.3 No interest will be paid on the EMD.

4.4 EMD of unsuccessful tenderers will be refunded within 30 days of award of Contract by "SBI RBO-I, Dehradun"

4.5 EMD of successful tenderer will be retained as a part of security deposit.

5.0 Initial Security Deposit: The successful tenderer will have to submit a sum equivalent to 2% of contract value less EMD by means of D/D drawn in favour of State Bank of India within a period of 15 days of acceptance of tender.

6.0 Security Deposit

6.1 Total security deposit shall be 5% of contract value. Out of this 2% of contract value is in the form of initial security deposit which includes the EMD. Balance 3% shall be deducted from the running account bill of the work at the rate of 10% of the respective running account bill i.e. deduction from each running bill account will be 10% till total 3% of contract value is reached. 50% of the total security shall be paid to the contractors on the basis of architect's certifying the virtual completion. The balance 50% would be paid to the contractors after the defects liability period as specified in the contract.

6.2 No interest shall be paid to the amount retained by the Bank as Security Deposit.

7.0 Signing of Contract Documents

The successful tenderer shall be bound to implement the contract by signing an agreement and conditions of contract attached herewith within 15 days from the receipt of intimation of acceptance of his tender by the SBI RBO-I Dehradun. However, the written acceptance of the tender by the Bank will constitute a binding agreement between the Bank and successful tenderer whether such formal agreement is subsequently entered into or not.

8.0 COMPLETION PERIOD: Time is the essence of the contract; the work should be completed in all respect and in accordance with the terms of contract within a period of 21 days from the date of commencement of work.

9.0 VALIDITY OF TENDER : 3 Months

Tenders shall remain valid and open for acceptance for a period of 3 (Three) months from the date of opening price bid. If the tenderer withdraws his/her offer during the validity period or makes modifications in his/her original offer which are not acceptance to the Bank without prejudice to any other right or remedy the Bank shall be at liberty to forfeit the EMD.

10.0 Liquidated Damages

The liquidated damages shall be 0.5% per week subject to a maximum of 5% of contract value.

11.0 Rates and Prices

In case of item rate tender

11.1.1 The tenderers shall quote their rates for individual items both in words and figures in case of discrepancy between the rates quoted in words and figures the unit rate quoted in words will prevail. If no rate is quoted for a particular item the contractor shall not be paid for that item when it is executed.

The amount of each item shall be calculated and the requisite total is given. In case of discrepancy between the unit rate and the total amount calculated from multiplication of unit rate and the quantity the unit rate quoted will govern and the amount will be corrected.

11.1.2 The tenderers need not quote their rates for which no quantities have been given. In case the tenderers quote their rates for such items those rates will be ignored and will not be considered during execution.

11.1.3 The tenderers should not change the units as specified in the tender. If any unit is changed the tenders would be evaluated as per the original unit and the contractor would be paid accordingly.

The tenderer should not change or modify or delete the description of the item. If any discrepancy is observed he should immediately bring to the knowledge of the Bank.

11.1.4 Each page of the BOQ shall be signed by the authorized person and cutting or overwriting shall be duly attested by him.

11.1.5 Each page shall be totaled and the grand total shall be given.

11.1.6 The rate quoted shall be firm and shall include all costs, allowances, taxes, VAT, levies, etc.

GENERAL CONDITIONS OF CONTRACT

1.0 Definitions

“Contract” means the documents forming the tender and the acceptance thereof and the formal agreement executed between State Bank of India (Client) and the contractor, together with the documents referred therein including these conditions, the specifications, designs, drawings and instructions issued from time to time by **SBI RBO-I, Dehradun** and all these documents taken together shall be deemed to form one contract and shall be complementary to one another.

1.1 In the contract the following expressions shall, unless the context otherwise requires, have the meaning hereby respectively assigned to them.

1.1.1 ‘SBI’ shall mean State Bank of India (client) a body Corporate created under State Bank of India Act 1955, having its Corporate Centre at State Bank Bhavan, Madame Cama Road, Mumbai 400 021 and a LHO at 11, Sansad Marg, New Delhi-110001, and includes the client’s representatives, successors and assigns.

1.1.3 ‘The Contractor’ shall mean the individual or firm or company whether incorporated or not, undertaking the works and shall include legal personal representative of such individual or the composing the firm or company and the permitted assignees of such individual or firms of company.

The expression ‘works’ or ‘work’ shall mean the permanent or temporary work described in the ‘Scope of Work’ and/or to be executed in accordance with the contract and includes materials, apparatus, equipment, temporary supports, fittings and things of all kinds to be provided, the obligations of the contractor hereunder and work to be done by the contractor under the contract.

1.1.4 ‘Engineer-in-charge’ shall mean Manager (Civil) posted at SBI AO Dehradun (Mob 9938145409).

1.1.5 ‘Drawings’ shall mean the drawings provided by **SBI RBO-I, Dehradun** and referred to in the specifications and any modifications of such drawings as may be issued from time to time ‘Contract value shall mean the value of the entire work as stipulated in the letter of acceptance of tender subject to such additions thereto or deductions there from as may be made under the provision herein after contained.

1.1.6 ‘Specifications’ shall mean the specifications referred to in the tender and any modifications thereof as may time to time be furnished or approved by the **SBI RBO-I, Dehradun**

“Month” means calendar month.

1.1.7 “Week” means seven consecutive days.

1.1.8 “Day” means a calendar day beginning and ending at 00 Hrs and 24 hrs respectively.

CLAUSE

1.0 Total Security Deposit

Total Security deposit comprise of :

- Earnest Money Deposit
- Initial Security Deposit
- Retention Money

(a) Earnest Money Deposit :

The tenderer shall furnish EMD of **Rs 6200/-** in the form of Demand Draft issued by any Nationalized /Scheduled Bank Drawn in favour of “**SBI RBO-I, Dehradun**” payable at **Dehradun**. No tender shall be considered unless the EMD is so deposited in the required form. No interest shall be paid on this EMD. The EMD of the unsuccessful tenderer shall be refunded soon after the decision to award the contract is taken without interest. The EMD shall stand absolutely forfeited if the tenderer revokes his tender at any time during the period when he is required to keep his tender open acceptance by the SBI or after it is accepted by the SBI the contractor fails to enter into a formal agreement or fails to pay the initial security deposit as stipulated or fails to commence the work within the stipulated time.

a) Initial Security Deposit (ISD)

The amount of ISD shall be 2% of accepted value of tender including the EMD. Balance of ISD (i.e. excluding EMD) is to be submitted in the form of DD drawn on any scheduled Bank and shall be deposited within 15 days from the date of letter of acceptance of tender.

a1) ADDITIONAL SECURITY DEPOSIT

In case L-1 bidder quotes abnormally low rates (i.e. 7.5% or more, below estimated project cost), “**SBI RBO-I, Dehradun**” may ask such bidder to deposit additional security deposit (ASD) equivalent to difference of estimated cost vis-à-vis L-1 quoted amount for due fulfilment of contract. Such ASD could be in the form of Bank’s guarantee in the Bank’s name as per format approved by the Bank. On successful completion of work ASD will returned to the contractor. In case contractor fails to complete the work in time or as per tender specification or leave the job incomplete, the bank will be at liberty to recover the dues from ASD or to forfeit such ASD as the case may be within its sole discretion. This is equally applicable to vendors registered in MSME/NSIC of any govt agency

b) Retention Money

Besides the ISD as deposited by the contractor in the above said manner the retention money shall be deducted from the running account bill at the rate of 10% of the gross value of work done by the contractor and claimed in each bill provided the total security deposit i.e. the ISD plus Retention Money shall both together not exceed 5% of the contract value. 50% of the total security deposit shall be refunded to the contractor without any interest on issue of Virtual Completion certificate by the User department. The balance 50% of the total security deposit shall be refunded to the contractors without interest within fifteen days after the end

of defects liability period provided the contractor has satisfactorily attended to all defects in accordance with the conditions of contract including site clearance.

3.0 Language Errors, Omissions and Discrepancies

In case of errors, omissions and/or disagreement between written and scaled dimensions on the drawings or between the drawings and specifications etc, the following order shall apply.

- i) Between scaled and written dimension (or description) on a drawing, the latter shall be adopted.
- ii) Between the written or shown description or dimensions in the drawings and the corresponding one in the specification the former shall be taken as correct.
- iii) Between written description of the item in the specifications and descriptions in bills of quantities of the same item, the latter shall be adopted.
- iv) In case of difference between rates written in figures and words, the rate in words shall prevail.
- v) Between the duplicate/subsequent copies of the tender, the original tender shall be taken as correct.

4.0 Scope of Work

The contractor shall carry out, complete and maintain the said work in every respect strictly in accordance with this contract and with the directions of and to the satisfaction of the Bank.

5 (i) Letter of Acceptance

Within the validity period of the tender the Bank shall issue a letter of acceptance by registered post or otherwise depositing at the address of the contractor as given in the tender to enter into a Contract for the execution of the work as per the terms of the tender. The letter of acceptance shall constitute a binding contract between the SBI and the contractor.

5 (ii) Contract Agreement

On receipt of intimation of the acceptance of tender from the **SBI RBO-I, Dehradun**, the successful tenderer shall be bound to implement the contract and within fifteen days thereof he shall sign an agreement in a non-judicial stamp paper of appropriate value.

6.0 Ownership of drawings All drawings, specifications and copies thereof furnished are the properties of the SBI. They are not to be used on other work.

7.0 Detailed drawings and instructions The "**SBI RBO-I, Dehradun**" shall furnish with reasonable promptness additional instructions by means of drawings or otherwise necessary for the proper execution of the work. All such drawings and instructions shall be consistent with the contract documents, true developments thereof and reasonably inferable there from.

The work shall be executed in conformity therewith and the contractor prepare a detailed programme schedule indicating therein the date of start and completion of various activities on receipt of the work order and submit the same to the "**SBI RBO-I, Dehradun**".

Copies of Agreement

Two copies of agreement/tender document duly signed by both the parties with the drawings shall be handed over to the contractors.

8.0 Liquidated Damages

If the contractor fails to maintain the required progress in terms of clause 30 of GCC or to complete the work and clear the site including vacating their office on or before the contracted or extended date or completion without justification in support of the cause of delay, he may be called upon without prejudice to any other right of remedy available under the law to the SBI on account of such breach to pay a liquidated damages at the rate of 0.5% of the contract value per week subject to a maximum of 5% of the contract value.

9.0 Materials, Appliances and Employees

Unless or otherwise specified the contractor shall provide and pay for all materials, labour, water, power, tools, equipment transportation and any other facilities that are required for the satisfactory execution and completion of the work. Unless or otherwise specified all materials shall be new and both workmanship and materials shall be best quality. The contractor shall at all times enforce strict discipline and good order among his employees and shall not employ on the work any unfit person or anyone not skilled in the work assigned to him. Workman whose work or behaviour is found to be unsatisfactory by the "SBI RBO-I, Dehradun" he shall be removed from the site immediately.

10.0 Permits, Laws and Regulations

Permits and licences required for the execution of the work shall be obtained by the contractor at his own expenses. The contractor shall give notices and comply with the regulations, laws, and ordinances rules, applicable to the contractor. If the contractor observes any discrepancy between the drawings and specifications, he shall promptly notify the SBI RBO-I, Dehradun in writing. If the contractor performs any act which is against the law, rules and regulations he shall meet all the costs arising there from and shall indemnify the SBI any legal actions arising there from.

11.0 Setting out Work

The contractor shall set out the work and shall be responsible for the true and perfect setting out of the same and for the correctness of the positions, levels, dimensions, and alignment of all parts thereof and get it approved by the Engineer-in-charge before proceeding with the work. If at any time any error in this respect shall appear during the progress of the works, irrespective of the fact that the layout had been approved by the SBI RBO-I, Dehradun the contractor shall be responsible for the same and shall at his own expenses rectify such error, if so, required to satisfaction of the "SBI RBO-I, Dehradun".

12.0 Protection of works and property

The contractor shall continuously maintain adequate protection, of all his work from damage and shall protect the SBI's properties from injury or loss arising in connection with contract. He shall make good any such damage, injury, loss due to his fault or negligence except which are due to causes beyond his control.

He shall take adequate care and steps for protection of the adjacent properties. The contractor shall take all precautions for safety and protection of his employees on the works and shall comply with all applicable provisions of Government and local bodies' safety laws and building codes to prevent accidents, or injuries to persons or property of about or adjacent to his place of work. The contractor shall take insurance covers as per clause 24.0 at his own cost. The policy may be taken in joint names of the contractors and the SBI and the original policy may be lodged with the "SBI RBO-I, Dehradun".

13.0 Inspection of Work

The SBI or their representatives shall at all reasonable time have free access to the work site and/or to the workshop, factories or other places where materials are lying or from where they are obtained and the contractor shall give every facility to the SBI, necessary for inspection and examination and test of the materials and workmanship. No person unless authorized by the SBI except the representative of Public authorities shall be allowed on the work at any time. The proposed work either during its construction stage or its completion can also be inspected by the Chief Technical Examiner's organization a wing of Central Vigilance Commission.

14.0 Assignment and subletting

The whole of work included in the contract shall be executed by the contractor and he shall not directly entrust and engage or indirectly transfer assign or underlet the contract or any part or share thereof or interest therein without the written consent of the SBI RBO-I, Dehradun and no undertaken shall relieve the contractor from the responsibility of the contractor from active superintendence of the work during its progress.

15.0 Quality of Materials, Workmanship & Test

(i) All materials and workmanship shall be best of the respective kinds described in the contract and in accordance with Engineer-in-charge's instructions and shall be subject from time to time to such tests as may be directed at the place of manufacture or fabrication or on the site or an approved testing laboratory. The contractor shall provide such assistance, instruments, machinery, labour and materials

(ii) Samples : All samples of adequate numbers, size, shades & pattern as per specifications shall be supplied by the contractor without any extra charges. If certain items proposed to be used are of such nature that samples cannot be presented or prepared at the site detailed literature/test certificate of the same shall be provided to the satisfaction of the Engineer-in-charge. Before submitting the sample/literature the contractor shall satisfy himself that the material/equipment for which he is submitting the samples/literature meet with the requirement of tender specification. Only when the samples are approved in writing by the Engineer-in-charge the contractor shall proceed with the procurement and installation of the particular material/equipment. Any delay that might occur in approving the samples for reasons of its not meeting the specifications or other discrepancies inadequacy in furnishing samples of best qualities from various manufacturers and such other aspects causing delay on the approval of the materials/equipments etc shall be to the account of the contractor.

(iii) Cost of tests

a) The cost of making any test shall be borne by the contractor if such test is intended by or provided for in the specifications or BOQ.

(iv) Cost of test not provided for If any test is ordered by the Engineer-in-charge which is either :

(a) If so intended by or provided for or (in the cases above mentioned) is not so particularised or through so intended or provided for but ordered by the Engineer-in-charge, which is either to be carried out by an independent person at any place other than the site or the place of manufacture or fabrication of the materials tested or any Government/approved laboratory, then the cost of such test shall be borne by the contractor.

16.0 Obtaining Information related to execution of work

No claim by the contractor for additional payment shall be entertained which is consequent upon failure on his part to obtain correct information as to any matter affecting the execution of the work nor any misunderstanding or the obtaining incorrect information or the failure to obtain correct information relieve him from any risks or from the entire responsibility for the fulfilment of contract.

17.0 Contractor's superintendence

The contractor shall give necessary personal superintendence during the execution of the works and as long, thereafter, as the Bank may consider necessary until the expiry of the defects liability period, stated hereto.

18.0 Quantities

i) The bill of quantities (BOQ) unless or otherwise stated shall be deemed to have been prepared in accordance with the Indian Standard Method of Measurements The rate quoted shall remain valid for variation of quantity against individual item to any extent subject to maximum variation of the contract value by 25%. The entire amount paid under Clause 20 hereof as well as amounts of prime cost and provisional sums, if any, shall be excluded.

ii) Variation exceeding 25% : The items of work executed in relation to variation exceeding 25% shall be paid on the basis of provisions of clause 22(e) hereof.

19.0 Works to be measured

The Engineer-in-charge may from time to time intimate to the contractor that he required the work to be measured and the contractor shall forthwith attend or send a qualified representative to assist the Engineer-in-charge in taking such measurements and calculation and to furnish all particulars or to give all assistance required by any of them. Such measurements shall be taken in accordance with the Mode of measurements detailed in the specifications. The measurements shall be entered in the measurement book. The contractor or his authorized representative shall sign all the pages of the measurement book in which the measurements have been recorded in token of his acceptance. All the corrections shall be duly at-

tested by representatives. No over writings shall be made in the measurement book. All authorized extra work, omissions and all variations made shall be included in such measurements.

20.0 Variations:

No alteration, omission or variation ordered in writing shall vitiate the contract. In case the SBI thinks proper at any time during the progress of works to make any alteration in, or additions to or omission from the works or any alteration in the kind or quality of the materials to be used therein, the "SBI RBO-I Dehradun" shall give notice thereof in writing to the contractor or shall confirm in writing within seven days of giving such oral instructions the contractor shall alter to, add to, or omit from as the case may be in accordance with such notice but the contractor shall not do any work extra to or make any alteration or additions to or omissions from the works or any deviation from any of the provisions of the contract, stipulations, specifications or contract drawings without previous consent in writing of the "SBI RBO-I, Dehradun" and the value of such extras, alterations, additions or omissions shall in all cases be determined by the Engineer-in-charge and the same shall be added to or deducted from the contract value, as the case may be.

21.0 Valuation of Variations

No claim for an extra shall be allowed unless it shall have been executed with the concurrence of the "SBI RBO-I, Dehradun" as herein mentioned. Any such extra is herein referred to as authorized extra and shall be made in accordance with the following provisions.

a)i)The net rates or prices in the contract shall determine the valuation of the extra work where such extra work is of similar character and executed under similar conditions as the work priced herein.

ii)Rates for all items, wherever possible should be derived out of the rates given in the priced BOQ.

b)The net prices of the original tender shall determine the value of the items omitted, provided if omissions do not vary the conditions under which any remaining items of works are carried out, otherwise the prices for the same shall be valued under sub clause (c) hereunder.

c)Where the extra works are not of similar character and/or executed under similar conditions as aforesaid or where the omissions vary the conditions under which any remaining items or works are carried out, then the contractor shall within 7 days of the receipt of the letter of acceptance inform the "SBI RBO-I Dehradun" of the rate which he intends to charge for such items of work, duly supported by analysis of the rate or rates claimed and the "SBI RBO-I, Dehradun" shall fix such rate or prices as in the circumstances in his opinion are reasonable and proper, based on the market rate.

d)Where extra work cannot be properly measured or valued the contractor shall be allowed day work prices at the net rates stated in the tender of the BOQ or, if not, so stated then in accordance with the local day work rates and wages for the district; provided that in either case, vouchers specifying the daily time (and if required by the "SBI RBO-I, Dehradun") the workman's name and materials employed be delivered for verifications to the "SBI RBO -I,

Dehradun” at or before the end of the week following that in which the work has been executed.

e)It is further clarified that for all such authorized extra items where rates cannot be derived from the tender, the contractor shall submit rates duly supported by rate analysis worked on the “market rate basis” for material, labour, hire/running charges of equipment and wastages etc plus 15% towards establishment charges, contractor’s overheads and profit. Such items shall not be eligible for escalation.

22.0 Final Measurement

The measurement and valuation in respect of the contract shall be completed within six months of the virtual completion of the work.

23.0 Virtual Completion Certificate (VCC)

On successful completion of entire works covered by the contract to the full satisfaction of the “**Branch Manager, SBI Saharanpur Road Branch, Dehradun**” the contractor shall ensure that the following works have been completed to the satisfaction of the “**Branch Manager, SBI Saharanpur Road Branch, Dehradun**”

a)Clear the site of all scaffolding, wiring, pipes, surplus materials, contractor’s labour, equipment and machinery.

b)Demolish, dismantle and remove the contractor’s site office, temporary works, structures including labour sheds/camps and constructions and other items and things whatsoever brought upon or erected at the site or any land allotted to the contractor by the SBI and not incorporated in the permanent works.

c)Remove all rubbish, debris etc from the site and the land allotted to the contractor by the SBI and shall clear, level and dress, compact the site as required by the SBI.

d)Shall put the SBI in undisputed custody and possession of the site and all land allotted by the SBI.

e)Shall hand over the work in a peaceful manner to the “**Branch Manager, SBI Saharanpur Road, Dehradun**”.

f)All defects/imperfections have been attended and rectified as pointed out by the “**Branch Manager, SBI Saharanpur Road, Dehradun**” to the full satisfaction.

Upon the satisfactory fulfilment by the contractor as stated above, the contractor shall be entitled to apply for the certificate. If the “**Branch Manager, SBI Saharanpur Road Branch, Dehradun**” is satisfied of the completion of the work, relative to which the completion certificate has been sought, the “**Branch Manager, SBI Saharanpur Road Branch, Dehradun**” shall within fourteen (14) days of the receipt of the application for virtual completion certificate, issue a VCC in respect of the work for which the VCC has been applied.

This issuance of a VCC shall be without prejudice to the SBI’s rights and contractor’s liabilities under the contract including the contractor’s liability for defects liability period nor shall the issuance of VCC in respect of the works or work at any site be construed as a waiver of any

right or claim of the SBI against the contractor in respect of works or work at the site and in respect of which the VCC has been issued.

24.0 Work by other agencies

The SBI reserves the rights to use premises and any portion of the site for execution of any work not included in the scope of this contract which it may desire to have carried out by other persons simultaneously and the contractor shall not only allow but also extend reasonable facilities for the execution of such work. The contractor however shall not be required to provide any plant or material for the execution of such work except by special arrangement with the SBI. Such work shall be carried out in such manners not to impede the progress of the works included in the contract.

25.0 Insurance of Works

25.1 Without limiting his obligations and responsibilities under the contract the contractor shall insure in the joint names of the SBI and the contractor against all loss or damages from whatever cause arising other than the excepted risks, for which he is responsible under the terms of contract and in such a manner that the SBI and contractor are covered for the period stipulated in clause 28 of GCC and are also covered during the period of maintenance for loss or damage arising from a cause, occurring prior to the commencement of the period of maintenance and for any loss or damage occasioned by the contractor in the course of any operations carried out by him for the purpose of complying with his obligations under clause.

a)The works for the time being executed to the estimated current Contract value thereof, or such additional sum as may be specified together with the materials for incorporation in the works at their replacement value.

b)The constructional plant and other things brought on to the site by the contractor to the replacement value of such constructional plant and other things.

c)Such insurance shall be effected with an insurer and in terms approved by the “SBI RBO-I, Dehradun” which approval shall not be unreasonably withheld and the contractor shall whenever required produce to the “SBI RBO-I, Dehradun” the policy of insurance and the receipts for payment of the current premiums.

25.2 Damage to persons and property

The contractor shall, except if and so far as the contract provides otherwise indemnify the SBI against all losses and claims in respect of injuries or damages to any person or material or physical damage to any property whatsoever which may arise out of or in consequence of the execution and maintenance of the works and against all claims proceedings, damages, costs, charges and expenses whatsoever in respect of or in relation thereto except any compensation of damages for or with respect to :

a)The permanent use or occupation of land by or any part thereof.

b)The right of SBI to execute the works or any part thereof, on, over, under, in or through any lands.

c)Injuries or damages to persons or properties which are unavoidable result of the execution or maintenance of the works in accordance with the contract.

d)Injuries or damage to persons or property resulting from any act or neglect of the SBI, their agents, employees or other contractors not being employed by the contractor or in respect of any claims, proceedings, damages, costs, charges and expenses in respect thereof or in relation thereto or where the injury or damage was contributed to by the contractor, his servants or agents such part of the compensation as may be just and equitable having regard to the extent of the responsibility of the SBI, their employees, or agents or other employees, or agents or other contractors for the damage or injury.

25.3 Contractor to indemnify SBI

The contractor shall indemnify the SBI against all claims, proceedings, damages, costs, charges and expenses in respect of the matters referred to in the provision sub-clause 26.2 of this clause.

25.4 Contractor's superintendence

The contractor shall fully indemnify and keep indemnified the SBI against any action, claim, or proceeding relating to infringement or use of any patent or design or any alleged patent or design rights and shall pay any royalties which may be payable in respect of any article or part thereof included in the contract. In the event of any claim made under or action brought against SBI in respect of such matters as aforesaid the contractor shall be immediately notified thereof and the contractor shall be at liberty, at his own expenses to settle any dispute or to conduct any litigation that may arise there from, provided that the contractor shall not be liable to indemnify the SBI if the infringement of the patent or design or any alleged patent or design right is the direct result of an order passed by the Engineer-in-charge in this behalf.

25.5 Third Party Insurance

25.5.1 Before commencing the execution of the work the contractor but without limiting his obligations and responsibilities under clause 26.0 of GCC shall insure against his liability for any material or physical damage, loss, or injury which may occur to any property including that of SBI, or to any person, including any employee of the SBI, by or arising out of the execution of the works or in the carrying out of the contract, otherwise than due to the matters referred to in the provision to clause 26.0 thereof.

25.5.2 Minimum Amount of Third Party Insurance

Such insurance shall be affected with an insurer and in terms approved by the "SBI RBO-I, Dehradun" which approval shall not be reasonably withheld and for at least the amount stated below. The contractor shall, whenever required, produce to the "SBI RBO-I, Dehradun" the policy or policies of insurance cover and receipts for payment of the current premiums.

25.6 The minimum insurance cover for physical property, injury, and death is Rs.5.0 lacs per occurrence with the number of occurrences limited to four. After each occurrence contractor will pay additional premium necessary to make insurance valid for four occurrences always.

25.7 Accident or Injury to Workmen

25.7.1 The SBI shall not be liable for or in respect of any damages or compensation payable at law in respect or in consequence of any accident or injury to any workmen or other person in the employment of the contractor or any sub-contractor, save and except an accident or injury resulting from any act or default of the SBI or their agents, or employees. The contractor shall indemnify and keep indemnified SBI against all such damages and compensation, save and except as aforesaid and against all claims, proceedings, costs, charges and expenses whatsoever in respect thereof or in relation thereto.

25.7.2 Insurance against accidents etc to workmen

The contractor shall insure against such liability with an insurer approved by the SBI during the whole of the time any person employed by him on the works and shall, when required, produce to the "SBI RBO-I, Dehradun" such policy of insurance and receipt for payment of the current premium. Provided always that, in respect of any persons employed by any sub-contractor the contractor's obligation to insure as aforesaid under this sub-clause shall be satisfied if the sub contractor shall have insured against the liability in respect of such persons in such manner that SBI is indemnified under the policy but the contractor shall require such sub-contractor to produce to the "SBI RBO-I, Dehradun" when required such policy of insurance and the receipt for the payment of the current premium.

25.7.3 Remedy on Contractor's failure to insure

If the contractor fails to effect and keep in force the insurance referred to above or any other insurance which he may be required to effect under the terms of contract, then and in any such case the SBI RBO-I, Dehradun may effect and keep in force any such insurance and pay such premium or premiums as may be necessary for that purpose and from time to time deduct the amount so paid by the SBI RBO-I, Dehradun as aforesaid and also deduct 15% of contract value from any amount due or which may become due to the contractor, or recover the same as debt from the contractor.

25.7.4 Without prejudice to the other rights of the SBI against contractors, in respect of such default, the Bank shall be entitled to deduct from any sums payable to the contractor the amount of any damages costs, charges, and other expenses paid by the SBI and which are payable by the contractors under this clause. The contractor shall upon settlement by the insurer of any claim made against the insurer pursuant to a policy taken under this clause, proceed with due diligence to rebuild or repair the works destroyed or damaged. In this event all the monies received from the insurer in respect of such damage shall be paid to the contractor and the contractor shall not be entitled to any further payment in respect of the expenditure incurred for rebuilding or repairing of the materials or goods destroyed or damaged.

26.0 Commencement of Works

The date of commencement of the work will be reckoned as the recorded date of handing over site by the SBI RBO-I, Dehradun or 15 days from the date of issue of Letter of Acceptance of Bank, whichever is later.

27.0 Time for completion

Time is the essence of the contract and shall be strictly observed by the contractor. The entire work shall be completed within a period of 60 days. calendar months from the date of commencement. If required in the contract or as directed by the “SBI RBO-I, Dehradun”, the contractor shall complete certain portions of work before completion of the entire work. However the completion date shall be reckoned as the date by which the whole work is completed as per the terms of the contract.

28.0 Extension of Time

If, in the opinion of the Engineer-in-charge, the work be delayed for reasons beyond the control of the contractor, the Engineer-in-charge may submit a recommendation to the “SBI RBO-I, Dehradun” to grant a fair and reasonable extension of time for completion of work as per the terms of contract. If the contractor needs an extension of time for the completion of work or if the completion of work is likely to be delayed for any reasons beyond the due date of completion as stipulated in the contract, the contractor shall apply to the “SBI RBO-I, Dehradun” through the Engineer-in-charge in writing at least 30 days before the expiry of the scheduled time and while applying for extension of time he shall furnish the reasons in detail and his justification if any, for the delays. The a Engineer-in-charge shall submit their recommendations to the “SBI RBO-I, Dehradun” in the prescribed format for granting extension of time. While granting extension of time the contractor shall be informed the period extended time which will qualify for levy of liquidated damages. For the balance period in excess of original stipulated period and duly sanctioned extension of time by the SBI RBO-I, Dehradun the provision of liquidated damages as stated under clause 9 of GCC shall become applicable. Further contract shall remain in force even for the period beyond the due date of completion irrespective whether the extension is granted or not.

29.0 Rate of progress

Whole of the materials, plant and labour to be provided by the contractor and the mode, manner and speed of execution and maintenance of the works are to be of a kind and conducted in a manner to the satisfaction of the “SBI RBO-I, Dehradun”. Should the rate of progress of the work or any part thereof be at any time be in the opinion of the “SBI RBO-I, Dehradun” too slow to ensure the completion of the whole of the work by the prescribed time or extended time for completion the “SBI RBO-I, Dehradun” shall thereupon take such steps as considered necessary to expedite progress so as to complete the woks by the prescribed time or extended time. Such communications from the “SBI RBO-I, Dehradun” neither shall relieve the contractor from fulfilling obligations under the contract nor he shall be entitled to raise any claims arising out of such directions.

30.0 Work during nights and holidays

Subject to any provision to the contrary contained in the contract no permanent work shall save as herein provided be carried on during the night or on holidays without the permission in writing of the “SBI RBO-I, Dehradun”, save when the work is unavoidable or absolutely necessary for the saving of life or property or for the safety of the work in which case the contractor shall immediately advise the “SBI RBO-I, Dehradun”. However the provision of the clause shall not be applicable in the case of any work which becomes essential to carry by

rotary or double shifts in order to achieve the progress and quality of the part of the works being technically required and continued with the prior approval of the “SBI RBO-I, Dehradun” at no extra cost to the SBI.

All work at night after obtaining approval from competent authorities shall be carried out without unreasonable noise and disturbance.

31.0 No compensation for restrictions of work

If at any time after acceptance of the tender SBI shall decide to abandon or reduce the scope of work for any reason whatsoever and hence not require the whole or any part of the work to be carried out, the “SBI RBO-I, Dehradun” shall give notice in writing to that effect to the contractor and the contractor shall act accordingly in the matter. The contractor shall have no claim to any payment of compensation or otherwise whatsoever, on account of any profit or advantage which he might have derived from the execution of the work fully but which he did not derive in consequence of the foreclosure of the whole or part of the work. Provided that the contractor shall be paid the charges on the cartage only of materials actually and bona fide brought to the site of the work by the contractor and rendered surplus as a result of the abandonment, curtailment of the work or any portion thereof and then taken back by the contractor, provided however that the “SBI RBO-I, Dehradun” shall have in such cases the option of taking over all or any such materials at their purchase price or a local current rate whichever is less.

In case of such stores having been issued from SBI stores and returned by the contractor to stores, credit shall be given to him at the rates not exceeding those at which were originally issued to the contractor after taking into consideration and deduction for claims on account of any deterioration or damage while in the custody of the contractor and in this respect the decision of “SBI RBO-I, Dehradun” shall be final.

32.0 Suspension of work

i) The contractor shall, on receipt of the order in writing of the “SBI RBO-I, Dehradun” (whose decision shall be final and binding on the contractor) suspend the progress of works or any part thereof for such time and in such manner as “SBI RBO-I, Dehradun” may consider necessary so as not cause any damage or injury to the work already done or endanger the safety thereof for any of following reasons.

a) On account any default on the part of the contractor, or

b) For proper execution of the works or part thereof for reasons other than the default of the contractor, or

c) For safety of the works or part thereof.

The contractor shall, during such suspension, properly protect and secure the works to the extent necessary and carry out the instructions given in that behalf by the “SBI RBO-I, Dehradun”

ii) If the suspension is ordered for reasons (b) and (c) in sub-Para (i) above :

The contractor shall be entitled to an extension of time equal to the period of every such suspension. No compensation whatsoever shall be paid on this account.

33.0 Action when the whole security deposit is forfeited

In any case in which under any clause or clauses of this contract, the Contractor shall have rendered himself liable to pay compensation amounting to the whole of his security deposit the following course will be taken as they may deem best suited to the interest of the SBI.

a) To rescind the contract (of which rescission notice in writing to the contractor by the **SBI RBO-I, Dehradun** shall be conclusive evidence) and in which case the security deposit of the contractor shall be forfeited and be absolutely at the disposal of SBI.

b) To employ labour paid by the SBI and to supply materials to carry out the work, or any part of the work, debiting the contractor with the cost of the labour and materials (the cost of such labour and materials as worked out by the Engineer-in-Charge shall be final and conclusive against the contractor) and crediting him with the value of the work done, in all respects in the same manner and at the same manner and at the same rates as if it had been carried out by the contractor under the terms of this contract the certificate of Engineer-in-Charge as to the value of work done shall be final and conclusive against the contractor.

c) To measure up the work of the contractor, and to take such part thereof as shall be unexecuted, out of his hands, and to give it to another contractor to complete in which case any expenses which may be incurred in excess of the sum which would have been paid to the original contractor, if the whole work had been executed by him shall be borne by original contractor and may be deducted from any money due to him by SBI under the contract or otherwise, or from his security deposit or the proceeds of sale thereof, or sufficient part thereof.

In the event of any of above courses being adopted by the SBI the contractor shall have no claim to compensation for any loss sustained by him by reasons of his having purchased or procured any material or entered into any engagements or make any advances on account of, or with a view to the execution of the work or the performance of the contract and in case the contract shall be rescinded under the provision aforesaid, the contractor shall not be entitled to recover or to be paid any sum or any work thereto for actually performed under this contract.

34.0 Owner's Right to Terminate the Contract

If the contractor being an individual or a firm commit any 'Act of Insolvency' or shall be adjudged an insolvent or being an incorporated company shall have an order for compulsory winding up voluntarily or subject to the supervision of Government and of the Official Assignee of the liquidator in such acts of insolvency or winding up shall be unable within seven days after notice to him to do so.

Or if the contractor (whether an individual firm or incorporated Company) shall suffer execution to be issued or shall suffer any payment under this contract to be attached by or on behalf of any of the creditors of the contractor.

Or shall assign or sublet this contract without the consent in writing of the SBI or shall charge or encumber this contract or any payment due to which may become due to the contractor there under.

a)Has abandoned the contract; or

b)Has failed to commence the works, or has without any lawful excuse under these conditions suspended the progress of the works for 14 days after receiving from the **SBI RBO-I, Dehradun** written notice to proceed, or

c)Has failed to proceed with the works with such diligence and failed to make such due progress as would enable the works to be completed within the time agreed upon, or has failed to remove the materials from the site or to pull down and replace work within seven days after written notice from the **SBI RBO-I, Dehradun** that the said materials were condemned and rejected under these conditions; or has neglected or failed persistently to observe and perform all or any of the acts, matters or things by this contract to be observed and performed by the contractor for seven days after written notice shall have been given to the contractor to observe or perform the same or has to the detriment of good workmanship or in defiance of the SBI's instructions to the contrary subject any part of the contract. Then and in any of said cases the SBI and may not withstanding any previous waiver, after giving seven days notice in writing to the contractor, determine the contract, but without thereby affecting the powers of the SBI or the obligation and liabilities of the contractor the whole of which shall continue in force as fully as if the contract had not been so determined and as if the works subsequently had been executed by or on behalf of the contractor. And, further the SBI, their agents or employees may enter upon and take possession of the work and all plants, tools, scaffoldings, materials, sheds, machineries lying upon the premises or on the adjoining lands or roads, use the same by means of their own employees or workmen in carrying on and completing the work or by engaging any other contractors or persons to complete the work and the contractor shall not in any way interrupt or do any act, matter or thing to prevent or hinder such other contractor or other persons employed for completing and finishing or using the materials and plant for the works.

When the works shall be completed or as soon thereafter as convenient the **SBI RBO-I, Dehradun** shall give a notice in writing to the contractor to remove his surplus materials and plants and should the contractor fail to do so within 14 days after receipt thereof by him the SBI sell the same by public auction after due publication and shall adjust the amount realized by such auction. The contractor shall have no right to question any of the act of the SBI incidental to the sale of the materials etc.

35.0 Certificate of Payment

The contractor shall be entitled under the certificates to be issued by the **Branch Manager, SBI Saharanpur Road Branch, Dehradun** to the contractor within 10 working days from the date of certificate to the payment from SBI from time to time. The SBI shall recover the statutory recoveries and other dues including the retention amount from the certificate of payment.

Provided always that the issue of any certificate by the **Branch Manager, SBI Saharanpur Road, Dehradun** during the progress of works or completion shall not have effect as certificate of satisfaction or relieve the contractor from his liability under clause.

The **Branch Manager, SBI Saharanpur Road, Dehradun** shall have power to withhold the certificate if the work or any part thereof is not carried out to their satisfaction.

The contractor shall submit interim bills only after taking actual measurements and properly recorded in the Measurement book (M.B).

The contractor shall not submit interim bills when the approximate value of work done by him is less than Rs 5 Lakh and the minimum interval between two such bills shall be one month.

The final bill may be submitted by contractor within a period of one month from the date of virtual completion. The SBI shall pay the amount within a period of three months from the date of issue of certificate provided there is no dispute in respect of rates and quantities.

The contractor shall submit the interim bills in the prescribed format with all details.

36.0 Settlement of Disputes and Arbitration

Except where otherwise provided in the contract all questions and disputes relating to the meaning of the specifications, design, drawings and instructions herein before mentioned and as to the quality of workmanship or materials used on the work or as to any other question, claim, right, matter or thing whatsoever in any way arising out of or relating to the contract, designs, drawings, specifications, estimates, instructions, orders or these conditions or otherwise concerning the work or the execution or failure to execute the same, whether arising during the progress of the work or after the cancellation, termination, completion or abandonment thereof shall be dealt with as mentioned hereinafter :

i) If the contractor considers that he is entitled to any extra payment or compensation in respect of the works over and above the amounts admitted as payable or in case the contractor wants to dispute the validity of any deductions or recoveries made or proposed to be made from the contract or raise any dispute, the Contractor shall forthwith give notice in writing of his claim, or dispute to the Assistant General Manager (Premises & Estate) and endorse a copy of the same to the **SBI RBO-I, Dehradun**, within 30 days from the date of disallowance thereof or the date of deduction or recovery. The said notice shall give full particulars of the claim, grounds on which it is based and detailed calculations of the amount claimed and the contractor shall not be entitled to raise any claim nor shall the Bank be in any way liable in respect of any claim by the contractor unless notice of such claim shall have been given by the contractor to the Assistant General Manager (Premises & Estate) in the manner and within the time as aforesaid. The contractor shall be deemed to have waived and extinguished all his rights in respect of any claim not notified to the Assistant General Manager (Premises & Estate) in writing in the manner and within the time aforesaid.

ii) The Assistant General Manager (Premises & Estate) shall give his decision in writing on the claims notified by the contractor. The contractor may within 30 days of the receipt of the decision of the Assistant General Manager (Premises & Estate) submit his claims to the conciliating authority namely the Circle Development Officer for conciliation along with all details

and copies of correspondence exchanged between him and the Assistant General Manager (Premises & Estate).

iii) If the conciliation proceedings are terminated without settlement of the disputes, the contractor shall, within a period of 30 days of termination thereof shall give a notice to the concerned Chief General Manager of the Bank for appointment of an arbitrator to adjudicate the notified claims failing which the claims of the contractor shall be deemed to have been considered absolutely barred and waived.

iv) Except where the decision has become final, binding and conclusive in terms of the contract, all disputes or differences arising out of the notified claims of the contractor as aforesaid and all claims of the Bank shall be referred for adjudication through arbitration by the Sole Arbitrator appointed by the Chief General Manager. It will also be no objection to any such appointment that the Arbitrator so appointed is a Bank Officer and that he had to deal with the matters to which the Contract relates in the course of his duties as Bank Officer. If the arbitrator so appointed is unable or unwilling to act or resigns his appointment or vacates his office due to any reason whatsoever another sole arbitrator shall be appointed in the manner aforesaid by the said Chief General Manager. Such person shall be entitled to proceed with the reference from the stage at which it was left by his predecessor.

It is a term of this contract that the party invoking arbitration shall give a list of disputes with amounts claimed in respect of each dispute along with the notice for appointment of arbitrator.

It is also a term of this contract that no person other than a person appointed by such Chief General Manager aforesaid should act as arbitrator.

The conciliation and arbitration shall be conducted in accordance with the provisions of the Arbitration & Conciliation Act 1996 or any statutory modification or re-enactment thereof and the rules made there under.

It is also a term of the contract that if any fees are payable to the arbitrator these shall be paid equally by both the parties. However, no fees will be payable to the arbitrator if he is a Bank Officer.

It is also a term of the contract that the arbitrator shall be deemed to have entered on the reference on the date he issues notice to both the parties calling them to submit their statement of claims and counter statement of claims. The venue of the arbitration shall be such place as may be fixed by the arbitrator in his sole discretion. The fees if any, of the arbitrator shall, if required to be paid before the award is made and published, be paid half and half by each of the parties. The cost of the reference and of the award (including the fees, if any of the arbitrator) shall be in the discretion of the arbitrator who may direct to any by whom and in what manner, such costs or any part thereof shall be paid and fix or settle the amount of costs to be so paid.

38.0 Power Supply

The contractor shall make his own arrangements for power and supply/distribution system for driving plant or machinery for the work and for lighting purpose at his own cost. The cost of running and maintenance of the plants are to be included in his tender prices. He shall pay all fees and charges required for the power supply and include the same in his tendered rates

and hold the owner free from all such costs. He has to obtain necessary approval from the appropriate authorities, if required.

37.0 water supply

The contractor shall make his own arrangements for water required for the work and nothing extra will be paid for the same. This will be subject to the following conditions:

- i) That the water used by the Contractor shall be fit for construction purpose.
- ii) The Contractor shall make alternative arrangements for the supply of water if the arrangements made by the Contractor for procurement of water is unsatisfactory.

37.1 The Contractor shall construct temporary well/tube well in SBI land for taking water for construction purposes only after obtaining permission in writing from the SBI. The contractor has to make his own arrangements for drawing and distributing the water at his own cost. He has to make necessary arrangements. To avoid any accidents or damages caused due to construction and subsequent maintenance of the wells. He has to obtain necessary approvals from the local authorities, if required. at his own cost. He shall restore the ground to its original condition after wells are dismantled on completion of work or hand over the well to the SBI without any compensation .

38.0 Power supply

The contractor shall make his own arrangements for power and supply/distribution system for driving plant or machinery for the work and for lighting purpose at his own cost. The cost of running and maintenance of the plants are to be included in his tender prices. He shall pay all fees and charges required for the power supply and include the same in his tendered rates and hold the owner free from all such costs. He has to obtain necessary approvals from the appropriate authorities, if required.

39.0 Treasure Trove etc.

Any treasure trove, coin or object antique which may be found on the site shall be the property of SBI and shall be handed over to the Bank immediately.

40.0 Method of Measurement

Unless otherwise mentioned in the schedule of quantities or in mode of measurement, the measurement will be on the net quantities or work produced in accordance with up to date. Rules laid down by the Bureau of Indian Standards. In the event any dispute/disagreement the decision of the Engineer-in-Charge shall be final and binding on the contractor.

43.0 Force Majeure

43.1 Neither contractor nor SBI shall be considered in default in performance of their obligations if such performance is prevented or delayed by events such as war, hostilities revolution, riots, civil commotion, strikes, lockout, conflagrations, epidemics, accidents, fire, storms, floods, droughts, earthquakes or ordinances or any act of god or for any other cause beyond the reasonable control of the party affected or prevented or delayed. However a notice is required to be given within 30 days from the happening of the event with complete details, to

the other party to the contract, if it is not possible to serve a notice, within the shortest possible period without delay.

43.2 As soon as the cause of force majeure has been removed the party whose ability to perform its obligations has been affected, shall notify the other of such cessation and the actual delay incurred in such affected activity adducing necessary evidence in support thereof.

43.3 From the date of occurrence of a case of force majeure obligations of the party affected shall be suspended during the continuance of any inability so caused. With the cause itself and inability resulting there from having been removed, the agreed time of completion of the respective obligations under this agreement shall stand extended by a period equal to the period of delay occasioned by such events.

43.4 Should one or both parties be prevented from fulfilling the contractual obligations by a state of force majeure lasting to a period of 6 months or more the two parties shall mutually decide regarding the future execution of this agreement.

44.0 Local Laws, Acts, Regulations

The contractor shall strictly adhere to all prevailing labour laws inclusive of contract labour (regulation and abolition act of 1970) and other safety regulations. The contractor shall comply with the provision of all labour legislation including the latest requirements of all the Acts, laws, any other regulations that are applicable to the execution of the project:

- i) Minimum Wages Act, 1948 (Amended)
- ii) Payment of Wages Act 1936 (Amended)
- iii) Workmen's Compensation Act 1923 (Amended)
- iv) Contract Labour Regulation and Abolition Act 1970 and Central Rules 1971 (Amended)
- v) Apprentice Act 1961 (Amended)
- vi) Industrial Employment (Standing Order) Act 1946 (Amended)
- vii) Personal Injuries (Compensation Insurance) Act 1963 and any other modifications
- viii) Employees' Provident Fund and Miscellaneous Provisions Act 1952 and amendment thereof
- ix) Shop and Establishment Act
- x) Any other Act or enactment relating thereto and rules framed there under from time to time.

45.0 SAFETY CODE:

SAFETY MEASURES AT SITE:

1. All personnel at site should be provided with Helmets and Safety Boots with some Identification Mark. Visitors also should be provided with Helmets. It should be ensured that these are used properly.
2. First Aid Box should be kept at site with all requisite materials.
3. No one should be allowed to inspect / work at a height without Safety Belt.
4. Suitable scaffolds should be provided for workmen for all Works that cannot safely be done from the ground, or from solid construction except such short period Work as can be done safely from ladders. When a ladder is used an extra Mazdoor shall be engaged for holding the ladder and if the ladder is used for carrying materials as well as suitable footholds and handholds shall be provided on the ladder and the ladder shall be given an inclination not steeper than $\frac{1}{4}$ to 1 ($\frac{1}{4}$ horizontal and 1 vertical).
5. Scaffolding or staging more than 3.5 meters above the ground or floors, swung or suspended from an overhead support or erected with stationary support shall have a guard rail properly attached, bolted, braced and otherwise secured at least 1 Meter high above the floor or platform of such scaffolding or staging and extending along the entire length of the outside

and ends thereof with only such openings as may be necessary for the delivery of materials. Such scaffolding or staging shall be so fastened as to prevent it from swaying from the building or structure.

6. Working platforms, Gangways, and Stairways should be so constructed that they do not sag unduly or unequally, and if the height of the platform or the Gangway or the Stairway is more than 3-5 Meters above ground level or floor level they should be closely boarded, should have adequate width and should be suitably fenced, as described.

7. Every opening in the floor of a building or in a working platform be provided with suitable means to prevent the fall of persons or materials by providing suitable fencing or railing whose minimum height shall be 1 Meter.

8. Safe means of access shall be provided to all working platforms and other working places. Every ladder shall be securely fixed. No portable single ladder shall be over 9 Meters in length while the width between side rails in rung ladder shall in no case be less than 30cms for ladder upto and including Meters in length. For longer ladders this width should be increased at least 6mm for each additional 30 cms. Uniform step spacing shall not exceed 30 cms.

9. Adequate precautions shall be taken to prevent danger from electrical equipments. For electrical on line works gloves, rubber mats, and rubber shoes shall be used.

10. All trenches 1.2 Meters or more in depth shall at all times be supplied with at least one ladder for each 30 Meters length or fraction thereof. Ladder shall be extended from bottom of the trench to at least 1 Meter above the surface of the ground. The sides of the trenches, which are 1.5 Meters or more in depth shall be stepped back to give suitable slope, or securely held by timber bracing, so as to avoid the danger of sides collapsing. The excavated materials shall not be placed within 1.5 Meters of the edge of the trench or half of the depth of the trench whichever is more cuttings shall be done from top to bottom. Under no circumstances undermining or under cutting shall be done.

11. Before any demolition work is commenced and also during the process of the work :-

a) All roads and open areas adjacent to the Work Site shall either be closed or suitably protected;

b) No electrical cable or apparatus which is liable to be a source of danger over a cable or apparatus used by the operator shall remain electrically charged.

c) All practical steps shall be taken to prevent danger to persons employed from risk or fire or explosion or flooding. No floor, roof or other part of the building shall be so over-loaded with debris or materials as to render it unsafe.

d) All necessary personal safety equipment as considered adequate by the Site Engineer should be kept available for the use of the persons employed on the Site and maintained in a condition suitable for immediate use; and the Contractor should take adequate steps to ensure proper use of equipment by those concerned.

e) Workers employed on mixing Asphaltic materials, cement and lime mortars shall be provided with protective footwear and protective goggles.

f) Those engaged in white washing and mixing or stacking of cement bags or any materials which is injurious to the eyes shall be provided with protective goggles.

g) Those engaged in welding works shall be provided with Welder's protective eye-shields.

h) Stone breakers shall be provided with protective goggles and protective clothing and seated at sufficiently safe intervals.

i) When workers are employed in sewers and manholes, which are in use, the Contractor shall ensure that the manhole covers are opened and are ventilated at least for an hour before the workers are allowed to get into the manholes and the manholes so opened shall be cordoned off with suitable railing and provided with warning signals and boards to prevent accident to the Public.

12. Use of hoisting machines and tackle including their attachments, anchorage and support shall conform to the following standard or conditions:-

a) These shall be of good mechanical construction, sound material and adequate strength and free from patent defect and shall be kept in good repairs and in good working order.

- b) Every rope used in hoisting or lowering materials or as a means of suspension shall be of durable quality and adequate strength, and free from patent defects.
- c) Every crane driver or hoisting appliance operator shall be properly qualified and no person under the age of 21 years should be in-charge of any hoisting machine including any scaffold, winch or give signals to the operator.
- d) In case of every hoisting machine and of every chain ring hook, shackle swivel and pulley block used in hoisting or lowering or as means of suspension the safe working load shall be ascertained by adequate means.
- e) Every hoisting machine and all gear referred to above shall be plainly marked with the safe working load. In case of hoisting machine having a variable safe working load, each safe working load of the conditions under which it is applicable shall be clearly indicated. No part of any machine or of any gear referred to above in this paragraph shall be loaded beyond the safe working load except for the purpose of testing.
- f) Motor, Gearing, Transmission, Electric wiring and other dangerous parts of hoisting appliances should be provided with efficient safeguards, hoisting appliances should be provided with such means as will reduce to the minimum the risk of accidental descent of the load, adequate precautions should be taken to reduce to the minimum the risk of any part of a suspended load becoming accidentally displaced.
- g) When workers are employed on electrical installation, which are already energized, insulating mats, wearing apparel such as gloves, sleeves, and boots as may be necessary should be provided. The workers should not wear any rings, watches and carry keys or other materials, which are good conductors of electricity.
13. All scaffolds, ladders and other safety devices, mentioned or described herein shall be maintained in safe condition and no scaffold, ladder or equipment shall be altered or removed while it is in use. Adequate washing facilities shall be provided at or near places of work.

46.0 Accidents

The contractor shall immediately on occurrence of any accident at or about the site or in connection with the execution of the work report such accident to the Architect/Consultant. The contractor shall also report immediately to the competent authority whenever such report is required to be lodged by the law and take appropriate actions thereof.

LIST OF MATERIALS FOR APPROVED BRAND AND / OR MANUFACTURER

1	Block Board, Ply, MDF Flush door	Kit ply, Century, Mayur, Green, Archid
2	Door Frame	Sal wood 2nd class
3	WPC door frame, door,	Black Cobra, SNG, Kitply
4	Gypsum ceiling	India Gypsum, Saintgobain, Gyproc
5	Grid ceiling	Armstrong, Saingobain
6	Auto Closing Hinges,	Ebco, Godrej, Link, Hettich
7	Multipurpose Lock	Ebco, Dorset, Godrej, Link
8	Paint, Primer, Putty	Asian Paints, Berger paints, Nerolac
9	Sliding channels	Ebco, Godrej, Hettich
10	Hinges	Ebco, Godrej, Hettich
11	Concealed drawer handles	Ebco/ Equiv
12	Plumbing materials	Hindware, Parryware, Cera, Jaquar
13	GI pipes	Jindal/ TATA, Prakash
14	Upvc, PVC, CPVC pipes	Supreme, Ashiwad, Oriplast, Finolex
15	Cement	ACC, Konark, Ultratech
16	Tiles	Johnson, Nitco, Kajaria, Somany
17	Tile adhesives, Tile grouts	Fosroc, Sika,

18	Construction chemicals	Fosroc, Sika, DR Fixit
19	Corian Solid surface	DuPont, Merino
20	Bricks	Fly ash bricks
21	GI Channels	Jindal, Saint gobai, India Gypsum
22	Upvc window	Fenesta
23	Glass	Modiguard, Saint-Gobain,SCHOTT
24	Al section	Jindal,Hindalco
25	Miscellaneous materials	Engineer's Discretion

- Note:** -
- 1) The contractor should obtain prior approval from Engineer-in-charge before placing order for any specific materials. SBI may/delete any of the makes or brands out of the above list.
 - 2) All materials should conform to relevant standards and codes of BIS. Materials with I.S.I. mark shall be used duly approved by the Engineer-in-charge.
 - 3) Any material is found to be not up to the mark, the contractor will have to produce original bills/certificate from the manufacturer or his authorized Distributor for authenticity and genuineness of the material for consideration and as per make approved by the SBI. The same will not be considered for payment.
 - 4) Any additional item as per BOQ specifications or as per the instructions of the bank. Any of the above items / other items if any will be as approved by the Engineer-in-charge.

Signature of contractor With Seal

LETTER OF UNDERTAKING

To,
The Regional Manager
SBI Regional Business Office, Region-I
1, New Cantt. Road, Dehradun-248001

Dear Sir,

TENDER FOR INTERIOR FURNISHING WORKS OF Signature Lounge at SBI Saharanpur Road Branch, Dehradun

Having examined the terms & conditions, drawings, specifications, design relating to the works specified in the memorandum hereinafter set out and having visited and examined the site of the works specified in the said memorandum and having acquired the requisite information relating thereto and affecting the quotation, I/We hereby offer to execute the works specified in the said memorandum within the time specified in the said memorandum on the item rate basis mentioned in the attached schedule and in accordance in all respect with the specifications, design, drawings and instructions in writing referred to in conditions of Tender, conditions of contract and with such conditions so far as they may be applicable.

MEMORANDUM

(a)	Description of work	Interior Furnishing and allied works of Signature Lounge at SBI Saharanpur Road Branch, Dehradun. under RBO-I, Dehradun
(b)	Earnest Money	Rs.6200- (Rupees Six Thousand Two Hundred Only) by means of Demand Draft from any scheduled Nationalized Bank drawn in favour of " SBI RBO-I, Dehradun " and payable at " Dehradun ".
(c)	Time allowed for completion of work from the date of issue of work order.	21 Days from the date of commencement as per tender.

Should this tender be accepted, I/we hereby agree to abide by and fulfill the terms and provisions of the said conditions of Contract annexed hereto so far as they may be applicable or in default thereof to forfeit and pay to SBI, the amount mentioned in the said conditions.

I/we have deposited Demand Draft for a sum of Rs 6200 /- (Rupees Six Thousand Two Hundred Only) as Earnest money deposit with the **SBI RBO-I, Dehradun**. Should I/we do fail to execute the contract when called upon to do so, I/we hereby agree that this sum shall be forfeited by me/us to **SBI RBO-I, Dehradun**.

We understand that as per terms of this tender, the SBI may consider accepting our tender in part or whole or may entrust the work of various buildings/branches/items proposed in phases. We, therefore, undertake that we shall not raise any claim / compensation in the eventuality of Bank/SBI deciding to drop any of the Branch /items from the scope of work of this tender at any stage during the contract/execution period. Further, we also undertake to execute the work entrusted to us in phases on our approved rates and within the stipulated time limit without any extra claim for price escalation.

As when ask by the Bank, I/we shall submit the supporting technical data sheet, specification and make of the items as per the BOQ.

We, hereby, also undertake that, we will not raise any claim for any escalation in the prices of any of the material during the currency of contract/execution/completion period.

I / We have not made any modification / corrections / additions /deletions etc. in the Tender documents downloaded from web by me / us. In case at any stage later, it is found there is difference in our downloaded Tender documents from the original and / or any documentation, SBI shall have the absolute right to disqualify / reject our Tender and also debar me / us in participating in any future tenders of SBI without any prior intimation to me / us.

I/We hereby undertake and confirm that all the information furnished in this tender is correct and true to the best of our knowledge and belief and we own full responsibility for its correctness and authenticity

I / We hereby understood and accordingly confirm that all Tender documents along supporting documents/annexures etc. are required to be submitted by us strictly in the prescribed format only. In case, the Bid/documents submitted by us along with this tender is found in any other formats and not complying this condition, we hereby authorize the SBI to summarily reject our tender for which we shall not make any protest.

Yours faithfully,

Signature of contractor
With Seal

CERTIFICATE

The measurements on the basis of which the above entries for the bill No. _____ were made have been taken jointly on (date) _____ and are recorded at pages _____ to _____ of measurement /sheet book No. _____.

Dated

Signature of Contractor

The work recorded in the above-mentioned measurements has been verified at the site satisfactorily as per tender drawings, conditions and specifications.

Signature of Bank's Engineer
Designation:
Dated:

SAFETY CODE

SAFETY MEASURES AT SITE:

1. All personnel at site should be provided with Helmets and Safety Boots with some Identification Mark. Visitors also should be provided with Helmets. It should be ensured that these are used properly.
2. First Aid Box should be kept at site with all requisite materials.
3. No one should be allowed to inspect / work at a height without Safety Belt.
4. Suitable scaffolds should be provided for workmen for all Works that cannot safely be done from the ground, or from solid construction except such short period Work as can be done safely from ladders. When a ladder is used an extra Mazdoor shall be engaged for holding the ladder and if the ladder is used for carrying materials as well as suitable footholds and handholds shall be provided on the ladder and the ladder shall be given an inclination not steeper than $\frac{1}{4}$ to 1 ($\frac{1}{4}$ horizontal and 1 vertical).
5. Scaffolding or staging more than 3.5 meters above the ground or floors, swung or suspended from an overhead support or erected with stationary support shall have a guard rail properly attached, bolted, braced and otherwise secured at least 1 Meter high above the floor or platform of such scaffolding or staging and extending along the entire length of the outside and ends thereof with only such openings as may be necessary for the delivery of materials. Such scaffolding or staging shall be so fastened as to prevent it from swaying from the building or structure.
6. Working platforms, Gangways, and Stairways should be so constructed that they do not sag unduly or unequally, and if the height of the platform or the Gangway or the Stairway is more than 3-5 Meters above ground level or floor level they should be closely boarded, should have adequate width and should be suitably fenced, as described.
7. Every opening in the floor of a building or in a working platform be provided with suitable means to prevent the fall of persons or materials by providing suitable fencing or railing whose minimum height shall be 1 Meter.
8. Safe means of access shall be provided to all working platforms and other working places. Every ladder shall be securely fixed. No portable single ladder shall be over 9 Meters in length while the width between side rails in rung ladder shall in no case be less than 30cms for ladder upto and including Meters in length. For longer ladders this width should be increased at least 6mm for each additional 30 cms. Uniform step spacing shall not exceed 30 cms.
9. Adequate precautions shall be taken to prevent danger from electrical equipment. For electrical on line works gloves, rubber mats, and rubber shoes shall be used.
10. All trenches 1.2 Meters or more in depth shall at all times be supplied with at least one ladder for each 30 Meters length or fraction thereof. Ladder shall be extended from bottom of the trench to at least 1 Meter above the surface of the ground. The sides of the trenches, which are 1.5 Meters or more in depth shall be stepped back to give suitable slope, or securely held by timber bracing, so as to avoid the danger of sides collapsing. The excavated materials shall not be placed within 1.5 Meters of the edge of the trench or half of the depth of the trench whichever is more cuttings shall be done from top to bottom. Under no circumstances undermining or under cutting shall be done.
11. Before any demolition work is commenced and also during the process of the work: -
 - a) All roads and open areas adjacent to the Work Site shall either be closed or suitably protected.
 - b) No electrical cable or apparatus which is liable to be a source of danger over a cable or apparatus used by the operator shall remain electrically charged.

- c) All practical steps shall be taken to prevent danger to persons employed from risk or fire or explosion or flooding. No floor, roof or other part of the building shall be so over-loaded with debris or materials as to render it unsafe.
- d) All necessary personal safety equipment as considered adequate by the Site Engineer should be kept available for the use of the persons employed on the Site and maintained in a condition suitable for immediate use; and the Contractor should take adequate steps to ensure proper use of equipment by those concerned.
- e) Workers employed on mixing Asphaltic materials, cement and lime mortars shall be provided with protective footwear and protective goggles.
- f) Those engaged in white washing and mixing or stacking of cement bags or any materials which is injurious to the eyes shall be provided with protective goggles.
- g) Those engaged in welding works shall be provided with Welder's protective eye-shields.
- h) Stone breakers shall be provided with protective goggles and protective clothing and seated at sufficiently safe intervals.
- i) When workers are employed in sewers and manholes, which are in use, the Contractor shall ensure that the manhole covers are opened and are ventilated at least for an hour before the workers are allowed to get into the manholes and the manholes so opened shall be cordoned off with suitable railing and provided with warning signals and boards to prevent accident to the Public.

12. Use of hoisting machines and tackle including their attachments, anchorage and support shall conform to the following standard or conditions: -

- a) These shall be of good mechanical construction, sound material and adequate strength and free from patent defect and shall be kept in good repairs and in good working order.
- b) Every rope used in hoisting or lowering materials or as a means of suspension shall be of durable quality and adequate strength, and free from patent defects.
- c) Every crane driver or hoisting appliance operator shall be properly qualified and no person under the age of 21 years should be in-charge of any hoisting machine including any scaffold, winch or give signals to the operator.
- d) In case of every hoisting machine and of every chain ring hook, shackle swivel and pulley block used in hoisting or lowering or as means of suspension the safe working load shall be ascertained by adequate means.
- e) Every hoisting machine and all gear referred to above shall be plainly marked with the safe working load. In case of hoisting machine having a variable safe working load, each safe working load of the conditions under which it is applicable shall be clearly indicated. No part of any machine or of any gear referred to above in this paragraph shall be loaded beyond the safe working load except for the purpose of testing.
- f) Motor, Gearing, Transmission, Electric wiring and other dangerous parts of hoisting appliances should be provided with efficient safeguards, hoisting appliances should be provided with such means as will reduce to the minimum the risk of accidental descent of the load, adequate precautions should be taken to reduce to the minimum the risk of any part of a suspended load becoming accidentally displaced.
- g) When workers are employed on electrical installation, which are already energized, insulating mats, wearing apparel such as gloves, rubber footwear etc.

Address: _____

Signature of Tenderer: _____

Date: _____





Layout Signature Lounge



Sample 3 D of Lounge

Material	Make	Description
Veneer: (Table Tops, Storage tops)		
	GreenPly (Option 1)	Hazel Oak V008
	GreenPly (Option 2)	Hazel Oak V008
	Decowood Veneers (Option 3)	Oriental Ash
	Century Veneers (Option 4)	Atlantic Ash FA05
Laminate: (For officers table, clerks table)		
	Dorby Mica (Option 1)	Classy Caramel (SF170)
	Dorby Mica (Option 1)	Frosty White(SM104)
	Century Laminates (Option 2)	Glaze Yellow (208)
	Century Laminates (Option 2)	Frosty White (111)

Material	Make	Description
Laminate: (For officers table, clerks table)		
	Royale Touche (Option3)	Crystal Matty +1123
	Royale Touche (Option3)	CF 183
Wall Panelling:		
	Dorby Mica (Option 1)	Radiance Elm(SF1101)
	Century Laminates (Option 2)	Artisan Oak (4398 TS)
	Royale Touch Laminates (Option 3)	SL 1758
Laminate Flooring:		
	Pergo Flooring (Option 1)	Riverside Oak
	Xylos Flooring (Option 2)	Amazon Oak
	Square Foot Flooring (Option 3)	Oak Aliano

Material	Make	Description
Vitrified tiles(800x800 mm)		
	Nitco	Vintage Pearl
	Kajaria	Zion Marfil
	Johnson tiles	Elenta snow allure

Please refer attached Annexures for Specifications Furniture details and Wall Panelling details

SPECIFICATION OF VARIOUS ITEMS TO USED IN SIGNATURE BRANCHES & LOBBIES

Please note that the below specifications are indicative in nature and the concerned officials may make necessary modifications as per design, site conditions and availability of materials.

Items and specifications required for other civil / interior items, electrical panels, switches, wiring as also Air-conditioning, UPS, server has not been considered in the below specifications which may please be added as per site conditions by the concerned official / Engineer / Architect.

No.	Description
1	<p>OFFICER'S TABLE- Size 1500mm x 750mm x 750mm</p> <p>Supplying and installation of Table as per the following description and as designed by the Architect:</p> <p>Table Top: Providing and fixing 19 mm thick IS 303 BWR grade plywood with 4mm thick Teak veneer with melamine finish with necessary intermediate support. Table top shall be supported by 18 mm thick BWR grade ply wood with plywood framing. The top of the table shall be provided with equal sized 12mm thick toughened glass with polished edges. The top level of the glass shall be 750mm. Apron (Modesty Panel) made from 18mm thick BWR grade plywood finished with 1mm laminate.</p> <p>Table sides, back & intermediate panels (at 500mm from each side) made from 18 mm thick MR ply wood finished with 1mm laminate for exposed surfaces (4 faces) and 0.8 mm thick laminate for inner surfaces shall be provided as per drawing.</p> <p>Drawer / Storage cabinet: Box of 400 X 750 X 720 mm shall be provided using 18 mm thick BWR grade plywood. Each Drawer Fascia made out of 18 mm thick plywood and all sides of drawers be made of 12 mm thick plywood & bottom of drawers shall be of 8 mm thick BWR grade plywood. The drawer unit box and individual drawers to be fixed with 1mm laminate on all exposed sides and all the internal surfaces shall be finished with 0.80 mm thick balancing laminate. The drawers to be fitted with Telescopic sliding channel with SS Group locks of approved make and 100 mm long brush finish Stainless Steel handles C-type for each drawer. The front ply of the drawers to be overlapping the frame.</p> <p>Computer Keyboard (550 x 375 mm) of metal / PVC of approved make shall be provided. Footrest of 38 x 76 MM T.W members shall be provided. All internal surface will have min. 0.80 mm thick balancing laminate. Table shall have stand of 18 mm ply finish with 1 mm thk. Laminate of size 400 x 375 mm for keeping CPU and PVC cable Manager shall be provided in the cutouts on the tabletop.</p> <p>All edges to be provided & fixed with teak wood lipping patti finished with melamine polish. All the surface without teak veneer / laminate / balancing laminate shall be lacquered polished of approved shade.As per drawing and instruction of Architect/Bank, work to be completed.</p> <p>Plywood Make: Greenply, Century, Duro or equivalent approved by the Bank.</p>
2	<p>CLERICAL STAFF TABLE- Size 1200mm x 750mm x 750mm</p>

No.	Description
	<p>Supplying and installation of Table as per the following description: Tabletop shall be made from 19 mm thick IS 303 BWR grade plywood with 4mm thick Teak veneer with melamine polish with necessary intermediate support. Tabletop shall be supported by 19 mm thick BWR grade plywood with wooden framing. The top of the table shall be provided with equal sized 12mm thick toughened glass fixed. Apron (Modesty Panel) made from 19 mm thick BWR grade plywood finished with 1mm laminate & groove pattern as per drawing. Table sides & intermediate panels (at 50cm from each side) made from 19 mm thick BWR grade plywood finished with 1mm thick laminate for all surfaces shall be provided as per drawing.</p> <p>(Removed drawer cabinet in this version as there will be no space left for a person to sit)</p> <p>Computer Keyboard (550 x 375 mm) of metal / PVC of approved make shall be provided. Footrest of 38 x 76 MM T.W members shall be provided. All internal surface will have min. 0.80 mm thick balancing laminate. Table shall have stand of 18 mm ply finish with 1 mm thk. Laminate of size 400 x 375 mm for keeping CPU and PVC cable Manager shall be provided in table top.</p> <p>All edges to be provided & fixed with teak wood lipping patti finished with melamine polish. As per drawing and instruction of Architect/Bank, work to be Completed.</p> <p>Plywood Make: Greenply, Century, Duro or equivalent approved by the Bank.</p>
3	MEETING ROOM TABLE
	<p>Providing and placing in position Meeting Room tables of approx. size 2100/ 2400 mm x 1200 mm or 900mm/ 1200mm in diameter (size to be considered based on site conditions).</p> <p>Providing & Fixing Conference Table of shape as per design made from 50mm X 40mm T. W. Wood framework 450mm center to center both ways for tabletop covered with 12mm thick BWR ply for bottom, 19mm thick BWR ply for top, table stand and base with necessary 50mm X 40mm vertical supports. All exposed surfaces shall be finish with approved color 1 mm thk. laminate. All internal surfaces to be finished with 0.8mm thick laminate. All edges to be provide with TW lipping patti finished with melamine polish. Rate shall be inclusive of Brush Finish Stainless Steel Tray with POP UP Flap for electrical switches including necessary openings for wire manager, mikes carting away unserviceable materials out of the compound, cleaning the site etc. complete as per the detail drawing and instruction of Engineer.</p> <p>Plywood Make: Greenply, Century, Duro or equivalent approved by the Bank.</p>
4	SIDE/ REAR CREDENZA- For officer and clerical staff table
A	<p>Low Height Cupboard with Laminate Finish: Providing & fixing Low Height Storage Cupboard of 750 height and 450mm deep. Outer exposed structure with to be made with 19mm BWR ply as per IS 303 and back side using 8mm BWR grade ply. All shutters to be made from 25 mm thk BWR Ply and shelves to be made with 19 mm thk. BWR ply.</p> <p>The top potion of the side and rear credenza to be finished with approved veneer and finished with melamine polish. All the other internal and external surfaces to</p>

No.	Description
	<p>be finished with 1mm laminate of approved shade and All edges to be provide with TW lipping patti finished with melamine polish. Shutters will have concealed handle with wooden groove finished with approved shade of melamine polish as per drawing, magnetic catchers, self-closing SS hinges, locks (Godrej/ Hettich/Haffele), SS towerbolts etc. All shutters to be made overlapping the frame Only front elevation will be considered for area calculation. As per drawing and instruction of Architect/Bank, work to be Completed Plywood Make: Greenply, Century, Duro or equivalent approved by the Bank.</p>
b	<p>Same as above- but finished externally with approved quality veneer with melamine polish complete instead of 1mm laminate to match with design of tables.</p>
5	STORAGE CUPBOARDS
A	<p>Providing and placing in position storage cupboard of 450 mm depth, made out of 18 mm thick BWR grade ply.</p> <p>Full Height Cupboard with Laminate Finish: Providing & fixing full Height Storage Cupboard of 2100mm height and 450mm deep. Outer exposed structure with to be made with 19mm BWR ply as per IS 303 and back side using 8mm BWR grade ply.All shutters and shelves to be made with 19 mm thk. BWR plywood. All internal and external surfaces to be finished with 1mm laminate of approved shade and make.All edges of the cupboard should be edge banded using PVC edge banding tape of approved shade.Shutters to be provided with S.S. 200mm handles, magnetic catchers, self-closing SS hinges, locks (Godrej/ Hettich/Haffele), SS tower bolts etc. All shutters to to be made overlapping the frame. Only front elevation will be considered for area calculation. Plywood Make: Greenply, Century, Duro or equivalent approved by the Bank.</p>
b	<p>Same as above- but finished externally with approved quality veneer and PU coating finish over melamine polish complete instead of 1mm laminate.</p>

No.	Description
6	<p>WALL/ COLUMN PANELING WITH LAMINATE FINISH.</p> <p>Wall paneling made from 25 x 25 x 1.00 mm thick hollow aluminum sections, over which BWR grade ply of 10 mm shall be fixed and additional 6-8mm ply in layers to create grooves as per the design in the drawing or as directed by Architect, with decorative molding patty on the edges.</p> <p>Providing and fixing in position wooden paneling to column / walls finished with laminate comprising as under:-</p> <p>(i) Framework:- Made out of 50 mm x 25 mm x 1.2mm thick extruded Aluminium hollow sections, placed not exceeding 600 mm centre to centre, bothways (horizontal and vertical), fixed rigidly on wall / columns in perfect line, level and plumb.</p> <p>(ii) Panel Finishing:- Providing & fixing 9 mm thick approved make BWR plywood and additional 6-8mm ply in layers to create grooves as per the design to Aluminum framework finished with 1.00 mm thick approved quality and shade laminate, using approved adhesive, in approved pattern & design, including providing grooves, decorative moldings etc. as per Architectural drawings and as directed at site by the Engineer-in-charge.</p> <p>(iii) Providing approved quality, seasoned, full length, Teak Wood molding 15 mm thick with adequate width as required at site, to all openings, cutouts etc duly polished with melamine polish complete as directed by the Engineer-in-charge at site.</p> <p>(iv) The rate should include cost of necessary hardware, making cutouts / openings for electrical conduits / cables, Switch boards, AC ducts etc., including providing necessary wooden/aluminum section members support at cutouts, doors/windows openings etc. complete as per drawings and as directed by the Engineer-in-charge at site.</p> <p>(v) Applying 2 or more coats of melamine polish to exposed edges of paneling, moulded beadings etc. including preparation of surface, sealer coats etc. complete including wastage of material, if any, scaffolding for execution of work at all heights and locations etc. complete.</p> <p>Approved make:-</p> <p>(a) Aluminum extruded sections: Jindal, Hindalco or equivalent approved by the Bank.</p> <p>(b) Plywood:- Greenply, Century, Duro or equivalent approved by the Bank.</p> <p>(c) Laminate:- Dorby Mica, Greenlam/Century/Archid / Aerolam or equivalent approved by the Bank.</p> <p>(d) Adhesive: Fevicol SH/Vamicol or equivalent approved by the Bank.</p> <p>Mode of measurement:- Though, the aluminium frame may extend above false ceiling level, clear paneling area available below false ceiling shall only be measured after deduction for all openings above 0.50 Sqm.</p>
7	<p>FULLY GLAZED DOOR</p> <p>Providing and fixing position 12 mm fully glazed toughened glass door, single/ double shutter, of approx. size 900/ 1500 x 2100/2400 mm</p> <p>Providing and fixing in position frameless glass door shutter made using 12mm thick toughened glass fixed to the partition (glazed / solid / gypsum partitions) using heavy duty floor spring with pivot of approved make including necessary</p>

No.	Description
	<p>cutting of floor and making the surface good to its original position including all necessary Patch fittings of approved make and fixtures & hardware.</p> <p>Approved make: DORMA Top Pivot - PT 24, Top Patch Fittings - PT 20, Bottom Patch fittings - PT 10, Floor Spring - BTS 75 V, Corner lock with strike plate and Handle - TG DIH600 - 600mm length) or equivalent brand fittings from Hettich / Hafele / as per sample approved by the Bank. Rate should also include providing film as per design/ instructions of Bank.</p> <p>Mode of Measurement: Door opening size shall be measured.</p>
8	<p>FULL HEIGHT FULLY GLAZED PARTITION WITH 12MM TOUGHENED GLASS UPTO 7' LEVEL WITH SOLID PARTITION ABOVE 7' LEVEL</p>
	<p>Providing & fixing full height glazed partition with 12mm Toughened glass of approved make up to 7' level height with solid partition above 7'-0" level up to false ceiling bottom.</p> <p>The glazed panels shall be fixed to the existing floor and false ceiling with all necessary SS brackets (D, C or U type) Vertical joints between the glass panels shall be sealed with suitable transparent sealant.</p> <p>The solid partition above 7'-0" level shall be made with aluminium framework of size 63mm X38.10mm X1.47 mm (0.780Kg /mtr) box section. The spacing of the Horizontal and Vertical members are approximately 600mm c/c (maximum) and the top of the frame shall be fixed to the RCC slab bottom. The exposed surfaces on both sides of framework are covered with 6mm BWR ply finished with 1.0mm thick laminate as per direction.</p> <p>Providing, placing in position & erecting full height partition in desired shape, framework shall be of 50 x 50 x 1.5 mm thick aluminum square section placed at 500 mm c/c both ways or as directed.</p>
9	<p>FULL HEIGHT SOLID WOODEN PARTITION WITH BOTH SIDES LAMINATE</p>
	<p>Providing & fixing in position 70mm thick +/- 2mm full height solid/opaque wooden partitions finished with laminate on both sides comprising as under:-</p> <p>(i) Framing- Made out of 50mm x 50mm, 1.2 mm thick hollow aluminium square sections at spacing not exceeding 600 mm (may slightly vary as per unavoidable site conditions) both ways (horizontal and vertical) fixed rigidly on floor, wall / column & ceiling.</p> <p>(ii) Plywood skin:- Providing & fixing 12 mm thick MDF boards on both sides of the framework.</p> <p>(iii) Finishing:- Providing 1.00 mm thick, approved quality and shade laminate, on both sides of partitions in approved design & pattern including making grooves as per Architectural drawing or as directed by the Engineer-in-charge using approved quality adhesive complete.</p> <p>(iv) Making suitable cutouts/ openings/ channels for Doors, electrical conduits, cables & switch boards, AC ducts etc including providing necessary wooden supports wherever required and directed at site.</p> <p>(v) Providing and making suitable door frame with rebate for door shutters using approved quality seasoned full-length Teak Wood having finished sectional size</p>

No.	Description
	<p>75mm x 20mm to the door perimeter complete as per detailed Architectural drawing and as directed at site.</p> <p>(vi) Applying 2 or more coats of approved matching shade and finish, melamine polish to all exposed edges of partitions including those in door openings, cutouts etc. complete.</p> <p>(vii) The rate shall include cost of required hardware, necessary transportation, execution of work at all heights and locations including all lead, lift, wastage, statutory liabilities etc. complete.</p> <p>Approved make:-</p> <p>(a) Aluminum extruded sections: Jindal, Hindalco or equivalent approved by the Bank.</p> <p>(b) MDF Board:- Greenply, Century, Samrat or equivalent approved by the Bank.</p> <p>(c) Laminate:- Greenlam/Century/Archid or equivalent approved by the Bank.</p> <p>(d) Adhesive: Fevicol SH/Vamicol or equivalent approved by the Bank.</p>
10	MDF FLUTED WOODEN PANNELLING
	<p>Wall paneling made from framework of 25 x 25 x 1.20 mm thick hollow aluminum sections spaced 600mm c/c, over which MDF fluted wooden panel of 10mm +/- 2mm shall be fixed as per the design in the drawing or as directed by Architect.</p> <p>(i) Framework:- Made out of 25 mm x 25 mm x 1.2mm thick extruded Aluminium hollow sections, placed not exceeding 600 mm centre to centre, bothways (horizontal and vertical), fixed rigidly on wall / columns in perfect line, level and plumb.</p> <p>(ii) Panel Finishing:- Providing & fixing 10mm +/- 2mm thick approved MDF Wooden Panelling fixed on the aluminum sections with tongue and groove joints in line and level.</p> <p>(iii) The rate should include cost of necessary hardware, making cutouts / openings for electrical conduits / cables, Switch boards, AC ducts etc., including providing necessary wooden/aluminum section members support at cutouts, doors/windows openings etc. complete as per drawings and as directed by the Engineer-in-charge at site.</p>
11	FULL HEIGHT SOLID / PARTLY GLAZED WOODEN PARTITION WITH BOTH SIDES LAMINATE
	<p>Providing & fixing in position 70mm thick +/- 2mm solid / opaque partly glazed full height wooden partitions with 1200 mm high glass middle panels finished with laminate on both sides comprising as under:-</p> <p>(i) Framing- Made out of 50mm x 50mm, 1.2 mm thick hollow aluminium sections not exceeding 600 mm c/c bothways (horizontal and vertical) except in glazed portion of partition, fixed rigidly on floor, wall / column & ceiling. Spacing of frame members may vary to the nearest possible extent as per site conditions.</p> <p>(ii) Plywood skin:- Providing & fixing 12mm thick MDF boards on both sides of the framework.</p> <p>(iii) Finishing:- Providing 1.00 mm thick, approved quality and shade laminate, on both sides of partitions in approved design & pattern including making grooves as per Architectural drawing or as directed by the Engineer-in-charge using approved quality adhesive complete.</p> <p>(iv) Providing and fixing 12mm thick approved make 1200 mm high toughened Glass panels in the middle panels of partitions using second class seasoned teak</p>

No.	Description
	<p>wood moulding of finished sectional size 75mmx12/15 mm all-round, complete as per drawing and as directed at site.</p> <p>(iv) Making suitable cutouts/openings/channels for Doors, electrical conduits, cables & switch boards, AC ducts etc including providing necessary wooden supports wherever required and directed at site.</p> <p>(v) Providing and making suitable door frame with rebate for door shutters using approved quality seasoned full-length Teak Wood having finished sectional size 75mm x 20mm to the door perimeter complete as per detailed Architectural drawing and as directed at site.</p> <p>(vi) Applying 2 or more coats of approved matching shade and finish, melamine polish to all exposed edges of partitions including those in door openings, cutouts etc. complete.</p> <p>(vii) The rate shall include cost of required hardware, necessary transportation, execution of work at all heights and locations including all lead, lift, wastage, statutory liabilities etc. complete.</p> <p>Approved make:-</p> <p>(a) Aluminum extruded sections: Jindal, Hindalco or equivalent approved by the Bank.</p> <p>(b) MDF Board:- Greenply, Century, Samrat or equivalent approved by the Bank.</p> <p>(c) Laminate:- Greenlam/Century/Archid or equivalent approved by the Bank.</p> <p>(d) Adhesive: Fevicol SH/Vamicol or equivalent approved by the Bank.</p> <p>Mode of measurement:- Though aluminium frame shall extend up to RCC slab/Beam bottom level above false ceiling, clear partition area below false ceiling shall be measured including deductions for Doors and openings above 0.50 Sqm.</p>
12	<p>Providing & Supplying Sofas, Sofa chairs of various types & categories (Single seater, Two seater & Three seater) etc complete as per the manufacturers specifications as mentioned below. The rights to select & approve the sofas & seating shall vest with the clients. The contractor shall submit brochures of manufacturer at the time of quoting for this item etc complete as per layout. The consultants reserve the right to select the sofas in line with the technical specifications envisaged & meeting the specifications standards expected.</p> <p>(Approved makes: Godrej / Durian / Featherlite)</p>
A	Single seater sofa
B	Two seater sofa
C	Three seater sofa
13	CHAIRS FOR OFFICERS/VISITORS AND MEETING ROOM
	<p>Supplying & Installation of Office Chairs</p> <p>a) The seat & back are made of 1.20 cm thick hot-pressed plywood upholstered with fabric and polyurethane foam together with moulded ABS seat & back covers. The back foam should be designed with contoured lumber support for extra comfort having seat size 51x47 cm and back size 48x68cm approx. Overall size of the chair Depth 70 cm x width 70 cm x height 106 - 123.5cm seat ht. -44 - 45 cm. The polyurethane foam should be moulded with density =45 ± 2 kg/m³ and hardness + 20 ± 2 kg on Hampden machine at 25% compression.</p>

No.	Description
	<p>b) Chair should be provided with a synchro tilt mechanism which should offer features like forward tilt, self-regulating tilt tension + Manual override, 4 position tilt locking and anti-shock back mechanism which prevents the back rest from hitting the user when the lock should be released. The backrest consists of a drop lift mechanism, which can be adjusted in the range of 6.5 cm and can be locked in 5 steps for the better lumbar support.</p> <p>c) Chair should be provided with a gas lift mechanism for height adjustments. The pedestal should be injection moulded in black 30% glass filled nylon. The pedestal should be 60 cm pitch centre dia (70 cm with castors). The twin wheel castors are injection moulded in black nylon. All metal components are epoxy polyester powder coated with dry film thickness of more than 45 microns, salt spray test to withstand more than 1000 hrs, pencil scratch hardness more than 2H, other tests conforming to Class D, IS:6005:1970. Polyurethane arm rest & 5 twin wheel extra smooth castors.</p>
A	Chair for Officers (Godrej model- DIVA Revolving Mid Back with Fixed Loop Arms) / equivalent approved make of Featherlite / Wipro
B	Chair for Visitors (Godrej model- DIVA Revolving Mid Back with Fixed Loop Arms) / equivalent approved make of Featherlite / Wipro
C	Chairs for Meeting Room (Godrej model- DIVA Revolving Mid Back with Fixed Loop Arms) / equivalent approved make of Featherlite / Wipro
14	GYPBOARD FALSE CEILING

No.	Description
	<p>Providing and fixing false ceiling at all height including providing and fixing of frame work made galvanized M.S. sections as per IS : 277 and consisting of angle cleats of size 25 mm wide x 1.6 mm thick with flanges of 27 mm and 37mm, at 1200 mm centre to centre, one flange fixed to the ceiling with dash fastener 12.5 mm dia x 50mm long with 6mm dia bolts, other flange of cleat fixed to the angle hangers of 25x10x0.50 mm of required length with nuts & bolts of required size and other end of angle hanger fixed with intermediate G.I. channels 45x15x0.9 mm running at the spacing of 1200 mm centre to centre, to which the ceiling section 0.5 mm thick bottom wedge of 80 mm with tapered flanges of 26 mm each having lips of 10.5 mm, at 450 mm centre to centre, shall be fixed in a direction perpendicular to G.I. intermediate channel with connecting clips made out of 2.64 mm dia x 230 mm long G.I. wire at every junction, including fixing perimeter channels 0.5 mm thick 27 mm high having flanges of 20 mm and 30 mm long, the perimeter of ceiling fixed to wall/partition with the help of rawl plugs at 450 mm centre, with 25mm long dry wall screws @ 230 mm interval.</p> <p>Fixing of gypsum board to ceiling section and perimeter channel with the help of dry wall screws of size 3.5 x 25mm at 230 mm c/c, including jointing and finishing to a flush finish of tapered and square edges of the board with recommended jointing compound , jointing tapes , finishing with jointing compound in 3 layers covering upto 150 mm on both sides of joint and two coats of primer suitable for board, all as per manufacturer's specification and also including the cost of making openings for light fittings, grills, diffusers, cutouts made with frame of perimeter channels suitably fixed, all complete as per drawings, specification and direction of Engineer in charge including cost of painting the false ceiling with two coats of acrylic emulsion paint over a cost of putty</p> <p>12.5 mm thick tapered edge gypsum plain board conforming to IS: 2095- (Part I) :2011 (Board with BIS certification marks) to be used.</p>
14a	FALSE CEILING FINISHED WITH LAMINATE
	<p>Same as Gypsum false ceiling but instead gypsum boards providing, making, and fixing 12 mm thick. BWR Grade ply, and additional 6-8mm ply in layers with molding of approved design shall be fixed as per drawing or as directed by Architect, with decorative molding patty.</p> <p>The plywood should be finished with 1 mm thick. Laminate of approved colour(wooden finish) and quality.</p>
15	MINERAL FIBRE GRID TILE CEILING:
	<p>Providing and fixing tiled false ceiling of specified materials of size 595x595 mm in true horizontal level, suspended on inter locking metal grid of hot dipped galvanized steel sections (galvanized @ 120 grams/ sqm, both side inclusive) consisting of main "T" runner with suitably spaced joints to get required length and of size 24x38 mm made from 0.30 mm thick (minimum) sheet, spaced at 1200 mm center to center and cross "T" of size 24x25 mm made of 0.30 mm thick (minimum) sheet, 1200 mm long spaced between main "T" at 600 mm center to center to form a grid of 1200x600 mm and secondary cross "T" of length 600 mm and size 24x25 mm made of 0.30 mm thick (minimum) sheet to be interlocked at middle of the 1200x600 mm panel to form grids of 600x600 mm and wall angle of size 24x24x0.3 mm and laying false ceiling tiles of approved texture in the grid including, required cutting/making, opening for services like diffusers, grills, light fittings, fixtures, smoke detectors etc.</p>

No.	Description
	<p>Main "T" runners to be suspended from ceiling using GI slotted cleats of size 27 x 37 x 25 x 1.6 mm fixed to ceiling with 12.5 mm dia and 50 mm long dash fasteners, 4 mm GI adjustable rods with galvanised butterfly level clips of size 85 x 30 x 0.8 mm spaced at 1200 mm center to center along main T, bottom exposed width of 24 mm of all T-sections shall be pre-painted with polyester paint, all complete for all heights as per specifications, drawings and as directed by Engineer-in-charge.</p> <p>GI Metal Ceiling Lay in perforated Tegular edge global white colour tiles of size 595x595 mm and 0.5 mm thick with 8 mm drop; made of GI sheet having galvanizing of 100 gms/sqm (both sides inclusive) and 20% perforation area with 1.8 mm dia holes and having NRC (Noise Reduction Coefficient) of 0.5, electro statically polyester powder coated of thickness 60 microns (minimum), including factory painted after bending and perforation, and backed with a black Glass fibre acoustical fleece.</p>
16	COVE IN FALSE CEILING
	Same as Gypsum false ceiling but providing, making, and fixing Gypsum cove (inside height 150 - 200 mm and border 75 mm) to hide strip/cove light in ceiling or to act as pelmet for roller blinds on windows or for projector screen, etc.
17	Center Table (3'-0" X 2'-0" Oval / Rectangular)
	Providing and supplying in position oval or rectangular centre table to be made out of 2" X 2" teakwood frame including 12mm thk clear glass top with bevelled edges including bottom glass shelf with etching etc complete. The rate shall also include SS lining design to the teakwood frames including all the necessary hardware, fittings, fixtures as per manufacturers specifications complete.
18	BACK PAINTED GLASS + LOGO
a.	<p>Back painted glass (Lacquer Glass) paneling: Providing and fixing in position wooden paneling to column / walls finished with Back painted (Lacquer Glass) comprising as under:-</p> <p>(i) Framework:- Made out of 50 mm x 25 mm x 1.2mm thick extruded Aluminium hollow sections, placed upto 600 mm centre to centre, bothways (horizontal and vertical), fixed rigidly on wall / columns in perfect line, level and plumb.</p> <p>(ii) Panel Finishing:- Providing & fixing 9 mm thick approved make BWR plywood to Aluminum framework finished with 8 mm thick approved quality and make back painted Lacquer Glass panels of required size, rigidly fixed using 3M adhesive / double side self-adhesive tape complete as directed by the Engineer-in-charge.</p> <p>(iii) The rate should include cost of necessary hardware, making cutouts / openings for electrical conduits / cables, Switch boards etc., including providing necessary wooden/aluminum section members support at cutouts, providing scaffolding for execution of work at all heights, complete as per drawings and as directed by the Engineer-in-charge at site.</p>

No.	Description
b.	Logo:- Providing and fixing in position with SS studs or as directed laser cut Logo as per design made from 18 mm MDF board (exterior grade) and finished with enamel paint as directed complete.
19	RECEPTION TABLE
	<p>Providing and placing in position Reception Table of approx. size depth 600 mm and 750 mm height. (length should be specified as per site condition) Made from 18 mm BWR grade ply as per design given by the Architect, additional 8/12 mm ply in multiple layers to be used as per drawing. All drawers shall be made in 12 mm thick BWR grade ply fixed on soft closing slides, with approved quality locks. All external faces to be finished with 1 mm thick. Laminate of approved color and quality and internal faces with 0.8 mm thick. Laminate in the color white.</p>
20	VITRIFIED TILE FLOORING
	<p>Providing & laying in-position Vitrified tiles in floor and skirting of approved make and colour uniformly in line, level and in approved design, including laying avg. 20 to 25 mm thick bed of CM 1:6 (1 cement : 6 coarse sand) and filling the joints with epoxy based joint filling compound of matching shade, curing the joints etc complete.</p> <p>Rates to include providing & fixing 100 mm high skirting as per drawing flushed with finished surface of wall in line and level and 6 mm wide groove to be made in wall at the junction of skirting and finished surface of wall etc. complete matching to flooring as per direction of Engineer In-Charge.</p> <p>Make: Kajaria, Somany, Simpholo, Johnson, RAK, Nitco</p> <p>Size of Tile 800 x 800 mm</p>
21	WOODEN FLOORING + SKIRTING
	<p>Providing and placing in position wooden laminate flooring with planks of size not less than 1200 mm X 190 mm (with unclick panels / tongue-groove locking arrangement) having a 0.2 mm thick top abrasive layer followed by decorative layer upon HDF (high density fiberboard) substrate core over raisin saturated backing layer installed using tongue-groove system over 2 mm thick underlayer of polyurethane foam on 250-micron polythene sheet over a smooth, flat, hard and free from moisture floor surface complete in all respect with required accessories like end profile, transition profile, reducer 'T' profile etc. and preparation of base including all other incidental works as per direction & satisfaction of Architect in charge. Cost of Laminate Floor Accessories, Skirting, End edge, T- molding, Reducer shall have to be added in the cost, wherever required.</p>
22	Low Height wooden Partitions (LHP) with laminate finish

No.	Description
	<p>Providing & fixing in position 70 mm +/- 2mm thick Low height wooden partitions with 450mm high glass panel finished with laminate on both sides comprising as under:-</p> <p>(i) Total Height of the partitions shall be from 1200 mm to be 1350 mm including 300 to 450 mm high 12 mm clear glass panel as per approved drawing.</p> <p>(ii) Framing : Made out of 50mm x 50mm, 1.2 mm thick hollow aluminium sections placed bothways (horizontal and vertical) not exceeding 450 mm c/c rigidly fixed to floor, wall / columns etc including extending end/intermediate vertical members not exceeding 1500 mm c/c for total finished height of LHP.</p> <p>(iii) Skin : Providing & fixing 12 mm thick MDF plywood on both sides of the framework and all-round vertical posts extending up to total height of LHP.</p> <p>(iii) Finishing :- Providing and fixing 1.00mm thick approved quality and shade laminates using approve quality adhesive, over ply as per approved design & pattern including providing grooves as per Architectural drawing and as directed by the Engineer-in-charge.</p> <p>(iv) Glazing :- Providing and fixing 12mm thick approved make clear float glass panels (not exceeding 1.50 m in length) with polished edges on all sides, fixed using suitable CP Brass /SS 'D' brackets placed not exceeding 450mm c/c on horizontal surface of partition and at both ends on vertical posts to rigidly hold the glass panels.</p> <p>(v) Providing finished section size 70/75 x 8mm thick seasoned second class Teak wood moulding to all exposed edges of partition including applying 2 or more coats of melamine polish / Duco paint including necessary preparatory work for surface preparation with putty, priming coat, sealer coat etc. complete as per sample approved by the Bank.</p> <p>(vi) Making necessary cutouts for electrical conduits / cables & switchboard etc., including providing additional supports wherever required complete as per drawings and as directed by Engineer.</p> <p>(vii) The rate shall include cost of required hardware, necessary transportation, execution of work at all heights and locations including all lead, lift, wastage, statutory liabilities etc. complete.</p> <p>Approved make:-</p> <p>(a) Aluminum extruded sections: Jindal, Hindalco or equivalent approved by the Bank.</p> <p>(b) MDF: - Greenply, Century, Samrat or equivalent approved by the Bank.</p> <p>(c) Laminate:- Greenlam/Century/Archid or equivalent approved by the Bank.</p> <p>(d) Adhesive: Fevicol SH/Vamicol or equivalent approved by the Bank.</p> <p>(e) Enamel Paint/polish: Asian/Nerolac/Berger or equivalent approved by the Bank.</p> <p>(d) Glass: Saint Gobain, Asahi Float, Modi Guard.</p>
23	<p>SINGLE WINDOW COUNTER / CASH COUNTER Size- 1600 mm X 900 x 750 mm with White acrylic solid surface & blue lacquered glass finishing</p>
	<p>Supplying & fixing single window counter as per design and drawing made out of 18 mm thick IS 303 BWR grade ply wood boxing of approved make, complete with 18 X 6 mm Teak wood beading on all edges wherever required. Tabletop made from 12mm thick ISI 303 BWR-grade flexi ply. The countertop to be finished with 6mm thk. sparkle white Corian sheet with 1.5" Thk. Bull Nose Moulding from inside and Curved Machine polished edge from outside dropped down to form light</p>

No.	Description
	<p>pelmet on front Apron as per detail drawing. The vertical surface below the apron to be finished with blue lacquered glass. Working table top and edges shall be finished with 6 mm thick sparkle white acrylic solid surface (corian of DUPONT/ Merino/ REHAU or equivalent approved make) as per drawing and direction with all labour and material.</p> <p>The cost shall be inclusive of S & F of a drawer unit or drawer & shelf unit (in place of bottom 2 drawers) made of 18 mm thick MR grade plywood and with approved make multipurpose Auto Lock in drawer and group lock in shelf unit. Inner width of drawer box be 400mm, one side of box is leg panel, upper side of box is table top, back side modesty panel and Bottom of Box is of 18 mm thick ply. 4 Nos drawers shall be 525 mm deep (inner dimension), First (Top) drawer 100mm height (facia) & rest 3 of equal size. Top two drawers shall be Cash drawer having 6 equal compartments for currency notes.</p> <p>Foot rest of 75 mm X 38 mm (3" x 1.5") in Teak wood and CPU stand of 18 mm ply finished with 1 mm thick laminate of size 400 mm X 375 mm. Key board tray of approved make of size 450 mm X 375 mm to be fixed.</p> <p>All wood work shall be laquer polished to a smooth and uniform finish of choice colour and shade.</p> <p>All fittings like 75 mm long S.S. handle, Auto Lock to each drawer and cabinet doors, piano / auto hinges, ball catcher, stopper, metal cable manager etc. should be fixed of approved make.</p> <p>Heavy duty telescopic full extension sliding channel of approved make shall be used in all drawers.</p>
	<p>All the internal surface (non-visible surface) shall be provided with 0.80 mm thick balancing laminate of approved shade etc. complete.</p> <p>Counter shall be made independent in Length of 1600 mm and properly placed between two partitions. Counter will be measured in RMtr between two partition and paid.</p>
	<p>FINISHING DETAILS:</p> <ol style="list-style-type: none"> 1) Table Top: 6 mm thick white acrylic solid surface 2) Front Apron: Round 6 mm thick white acrylic solid surface and 6 mm thick blue lacquered glass fixed with Natural Silicon 3) Facing of Drawers: 1.00 mm thick laminate finish 4) All the internal surface (non-visible surface) shall be provided with 0.80 mm thick balancing laminate <p>Brief list of make are as under or any equivalent make will be permitted by the Engineer:</p> <p>MR grade Ply wood (IS :303) - Green / Century / Anchor / Archid / Mayur / Kit / Samrat / Croma</p> <p>Acrylic solid surface (Corain) - Dupont/ Merino/ REHAU or equivalent approved</p> <p>Laminate- Green / Formica / Sunmica / Century /Marino / Aica</p> <p>Multipurpose group Lock - Ebco / EG / Godrej</p> <p>Telescopic channels - Ebco / Everite</p> <p>Keyboard tray - Ebco / Hettich / Innofit / Featherlite</p> <p>Auto lock- Ebco / Dorma / Ozone</p>

No.	Description
	Cable Manager (60mm) - Metal - Ebco or equivalent Adhesive- Fevicol / Pedilite / Araldite / Royal Bond
24	PROVIDING AND FIXING 12 MM THICK TOUGHENED GLASS PARTITION ON COUNTER TOP, FRONT SIDE AS FOLLOWS.
	Providing and fixing 12 mm thick Toughened float glass with polished edges to be fixed with necessary S.S Brush finish brackets & support on wooden partition as directed with necessary cut out in glass. Two cutouts to be made one half round of 150mm dia and another for mouth piece rectangular size of 75mm wide 450mm long. All edges of glass shall have Diamond cut polished edges as directed. Brief list of make are as under or any equivalent make will be permitted by the Engineer Glass- Asaahi/ Tata / Modi guard / Saint gobain Square bracket (50 mm x 12.5 mm) S S finish - Oswal / Riddhi / Swift or equivalent
25	PROVIDING AND FIXING 12 MM THICK TOUGHENED FLOAT GLASS PARTITION TOWARDS FRONT SIDE OF SINGLE WINDOW COUNTERS TOWARDS PUBLIC SPACE AS FOLLOWS.
	12 mm thick Toughened clear float glass of required shape with bevelled edges on top portion shall be fixed with SS brackets with flat back on wooden partition and counter top as directed. All edges of glass shall be Diamond cut polished edges as directed complete. Maximum length and height will be measured for payment purpose. Brief list of makes are as under or any equivalent make will be permitted by the Engineer Glass- Asaahi/ Tata / Modi guard / Saint gobain Square / D bracket S S finish of required size - Oswal / Riddhi / Swift or equivalent approved make
26	WAITING AREA SEATING
	Multi-seater polypropylene chairs in approved color of approx. size 530 x 560 x 850 mm height (including back rest) Make: Godrej, Featherlite, WIPRO.
27	Acrylic Emulsion Paint on new surface Providing and applying 2 or more coats of approved Acrylic Emulsion paint with roller finish over a coat of primer on internal walls including necessary scaffolding etc. complete as per manufacturers' specifications. Make:- Asian / Nerolac / Berger / Dulex
28	Acrylic Emulsion Paint on old surface Preparing earlier treated surface by scraping, rubbing with sand paper, applying two coats of Birla white putty wherever required, to level the surface, and its rubbing with sand paper, to ensure smooth surface, suitable to receive paint and then applying 2 or more coats of approved colour and shade of Acrylic Emulsion Paint with low VOC content over a coat of approved primer complete as per manufacturers' specifications to internal walls/ceiling including necessary scaffolding etc. complete. Make:- Asian / Berger/ICI or approved equivalent make.
30	Polyester Film over glazed partitions: Providing and fixing in position high impact resistant Polyester Films of approved design & pattern, which once installed on glass, give additional strength to glass, reduce glare & prevent glass from splintering on impact. thickness not less than 4 Mil (100 mic.) or 7 Mil (175 mic.)

No.	Description
	Roller Blinds
31	<p>Providing, fabricating and fixing vertical roller blinds of approved make preferably of "Vista Levelor" with a woven made acrylic coated fabric of 100% polyester of thickness 0.50 – 0.60 mm (+/- 5% tolerance) with the main properties like resistance to Cracking & Fraying, dust repellence, UV proof and virtually maintenance free along with the Vista accessories of like Head rail , Roller tube Idler, Bottom rail, chain, matching colour installation brackets etc. including all fixtures and fittings of Vista like Rainbow curtain rods with electric resistance welded MS pipe having a corrugated virgin PVC extrusions reinforced to minimize friction, finials and along with standard anchoring arrangements etc. all complete done in workmanlike manner as per the approved design, colour and including necessary scaffolding as directed.</p>

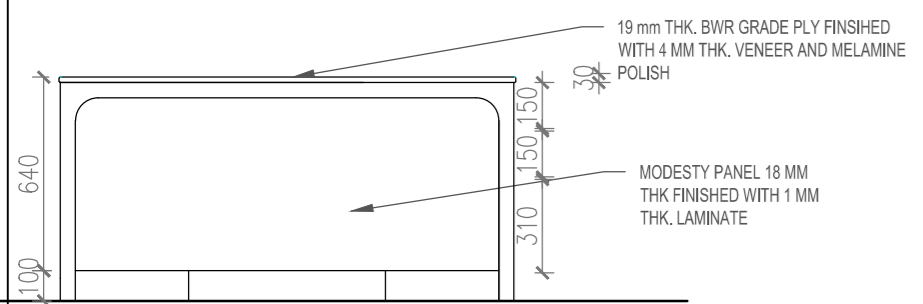

FRONT ELEVATION

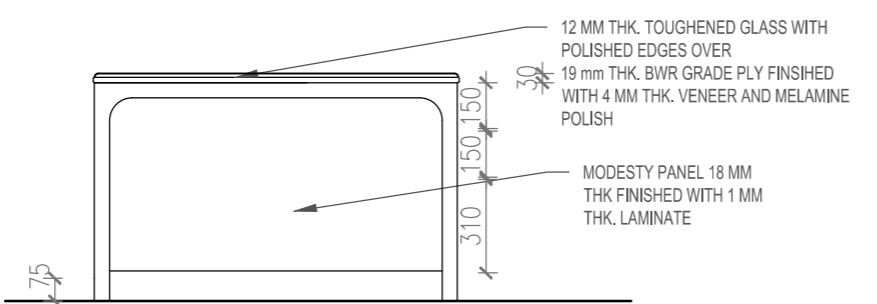

FRONT ELEVATION

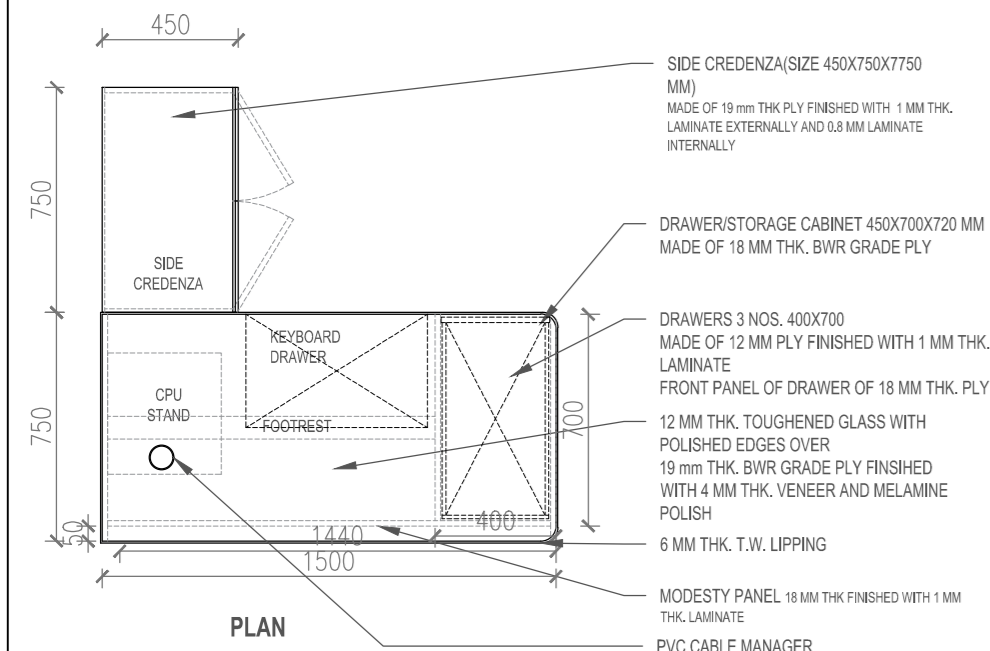

PLAN

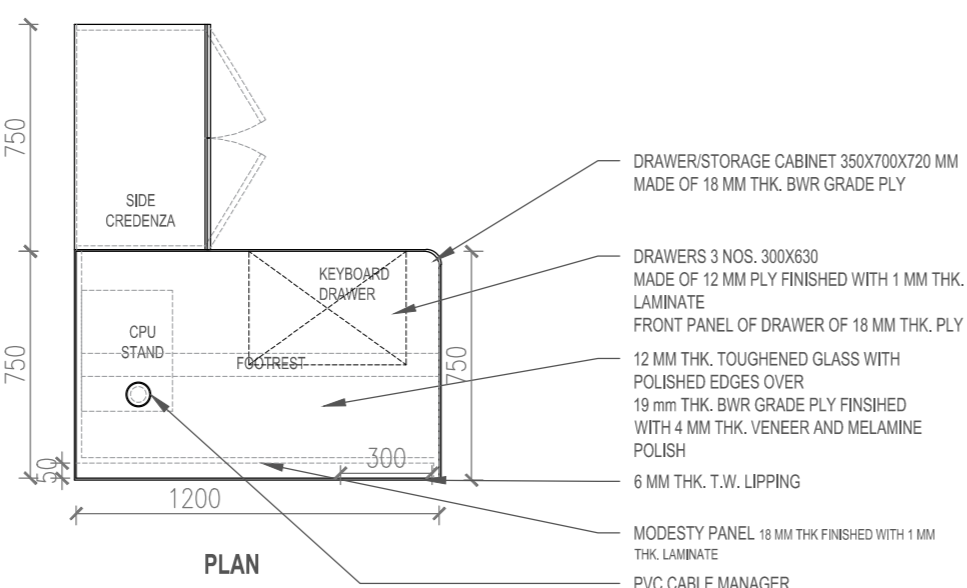

PLAN

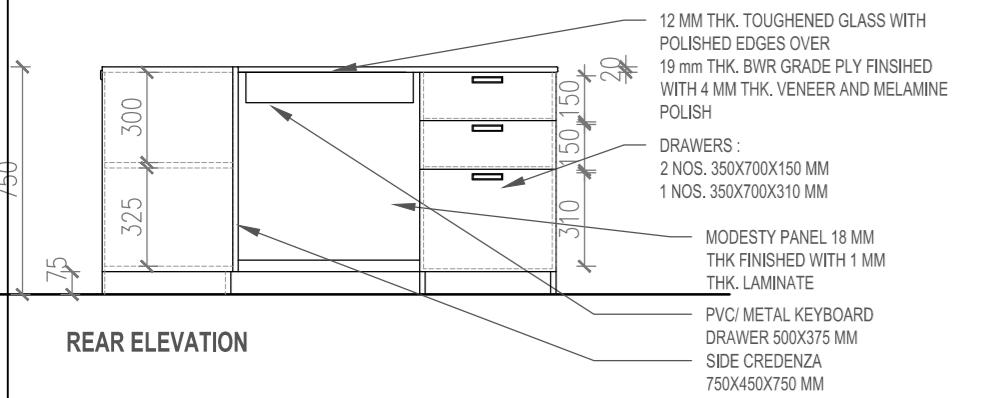

REAR ELEVATION

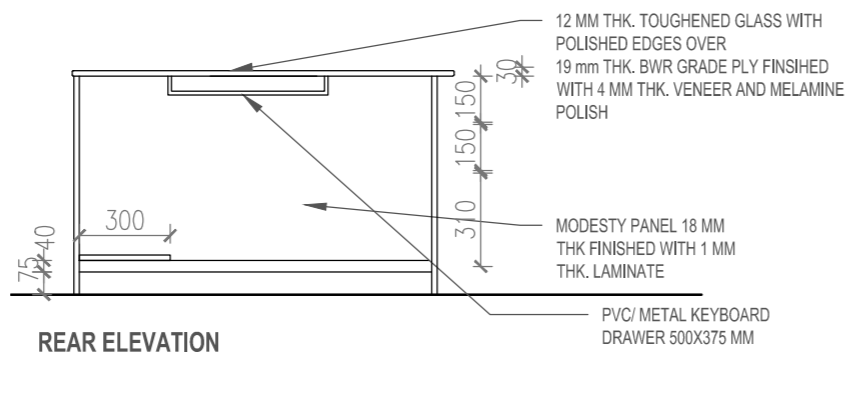

REAR ELEVATION

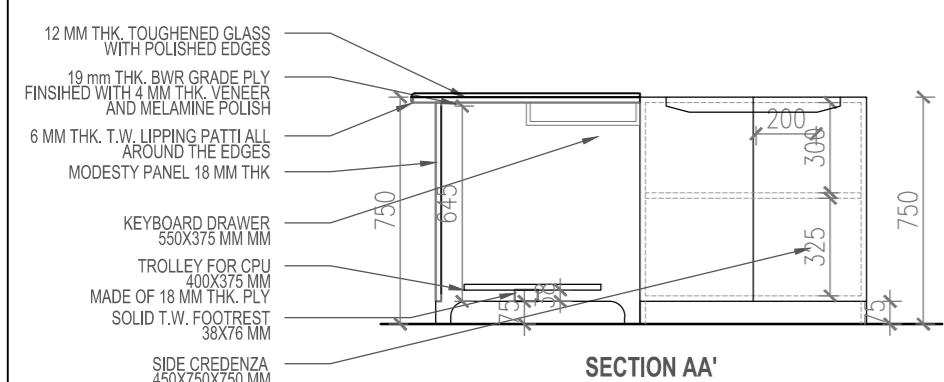

SECTION AA'

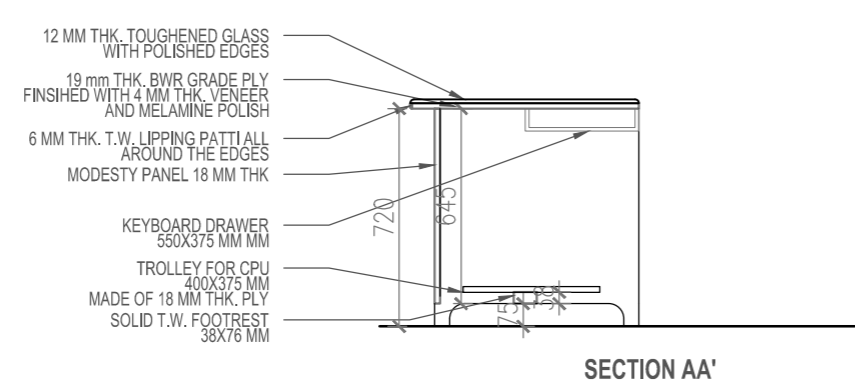

SECTION AA'

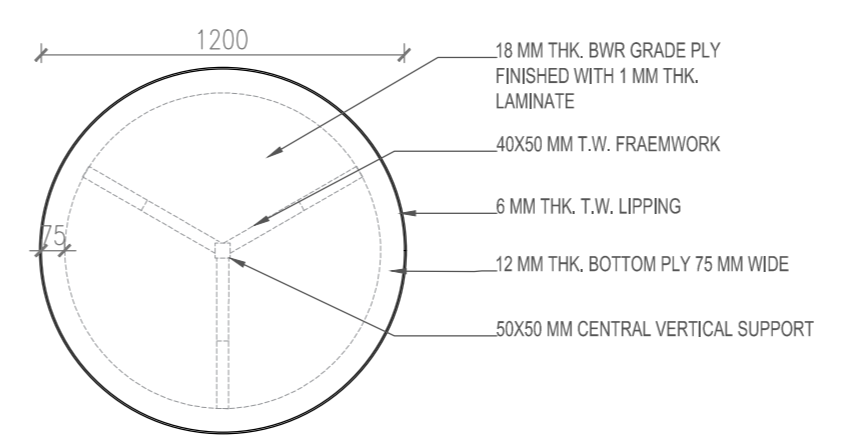

PLAN AS SEEN FROM ABOVE

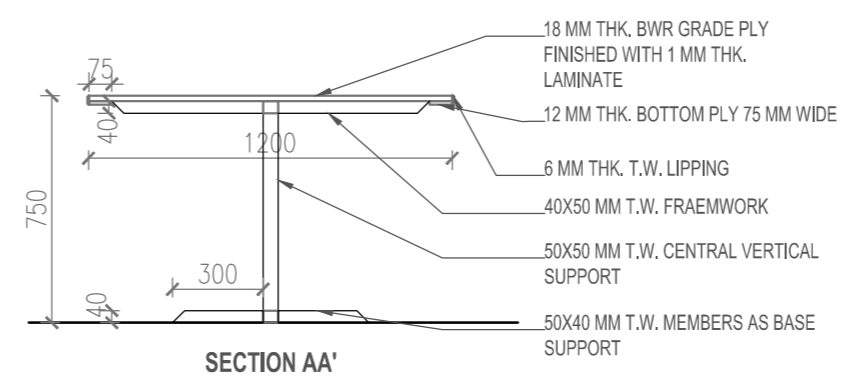

SECTION AA'

MEETING ROOM CIRCULAR TABLE

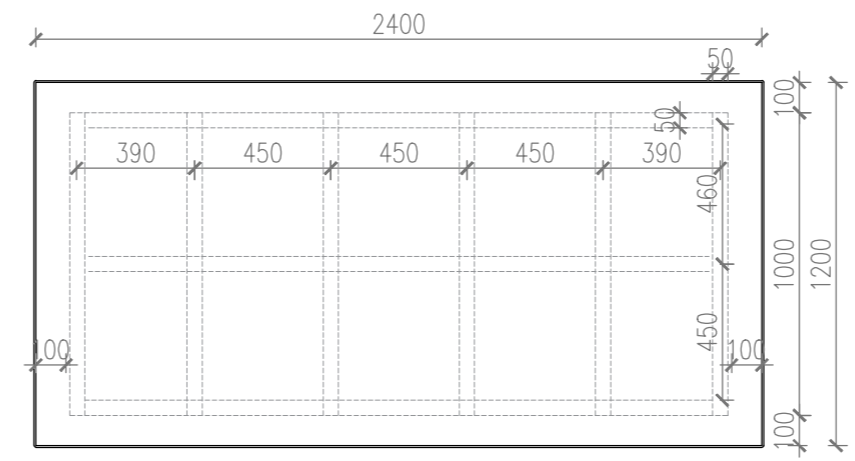

PLAN AS SEEN FROM ABOVE

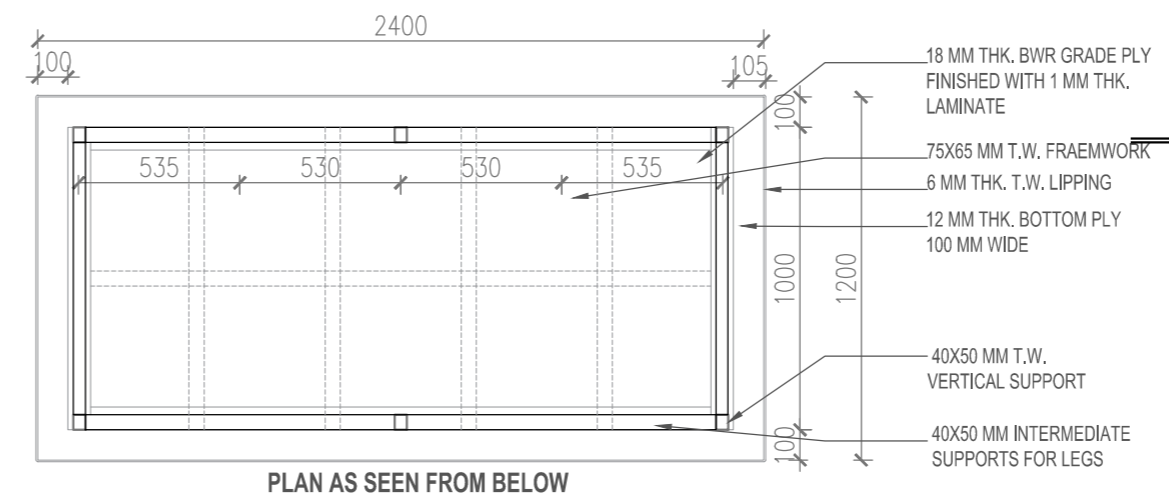

PLAN AS SEEN FROM BELOW

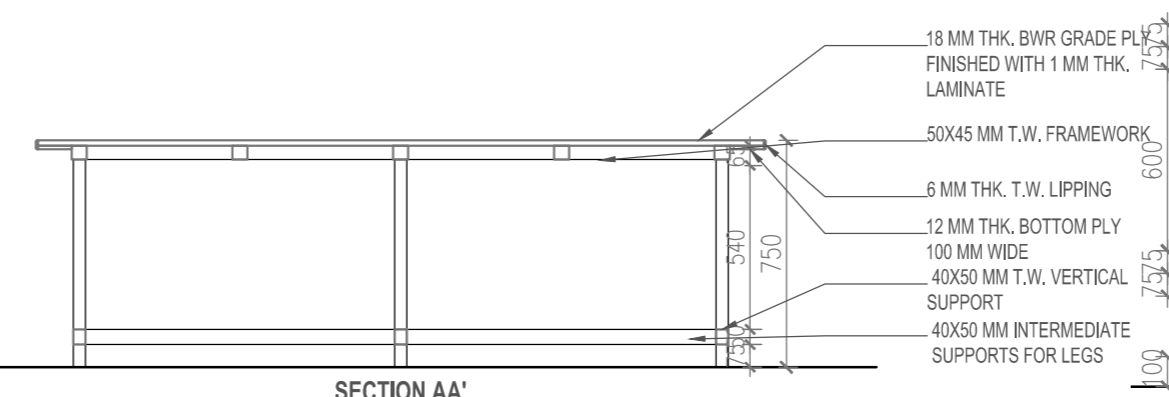

SECTION AA'

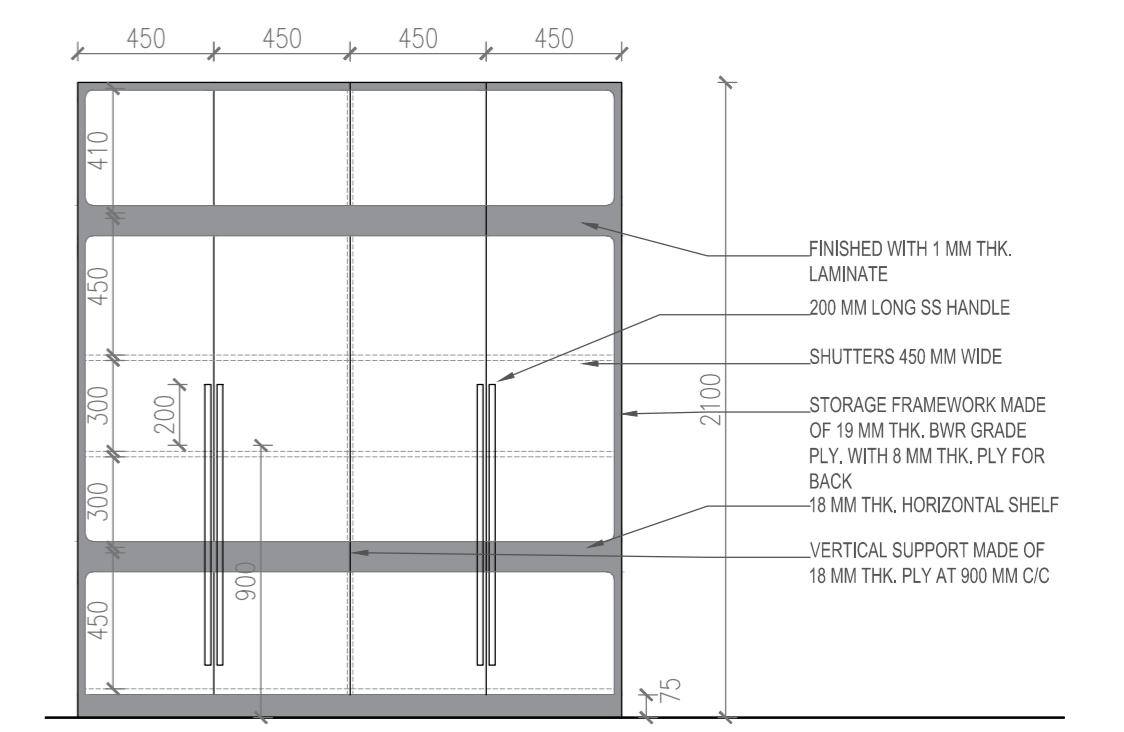

ELEVATION OF FULL HEIGHT STORAGE

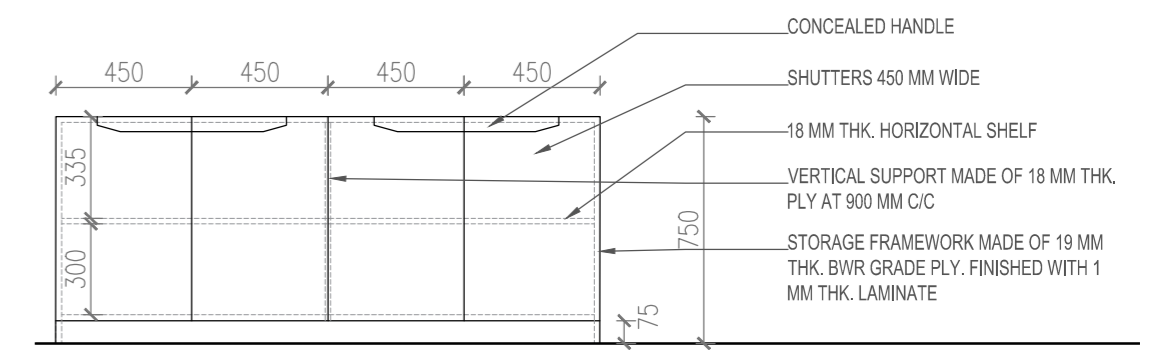

ELEVATION OF HALF HEIGHT STORAGE

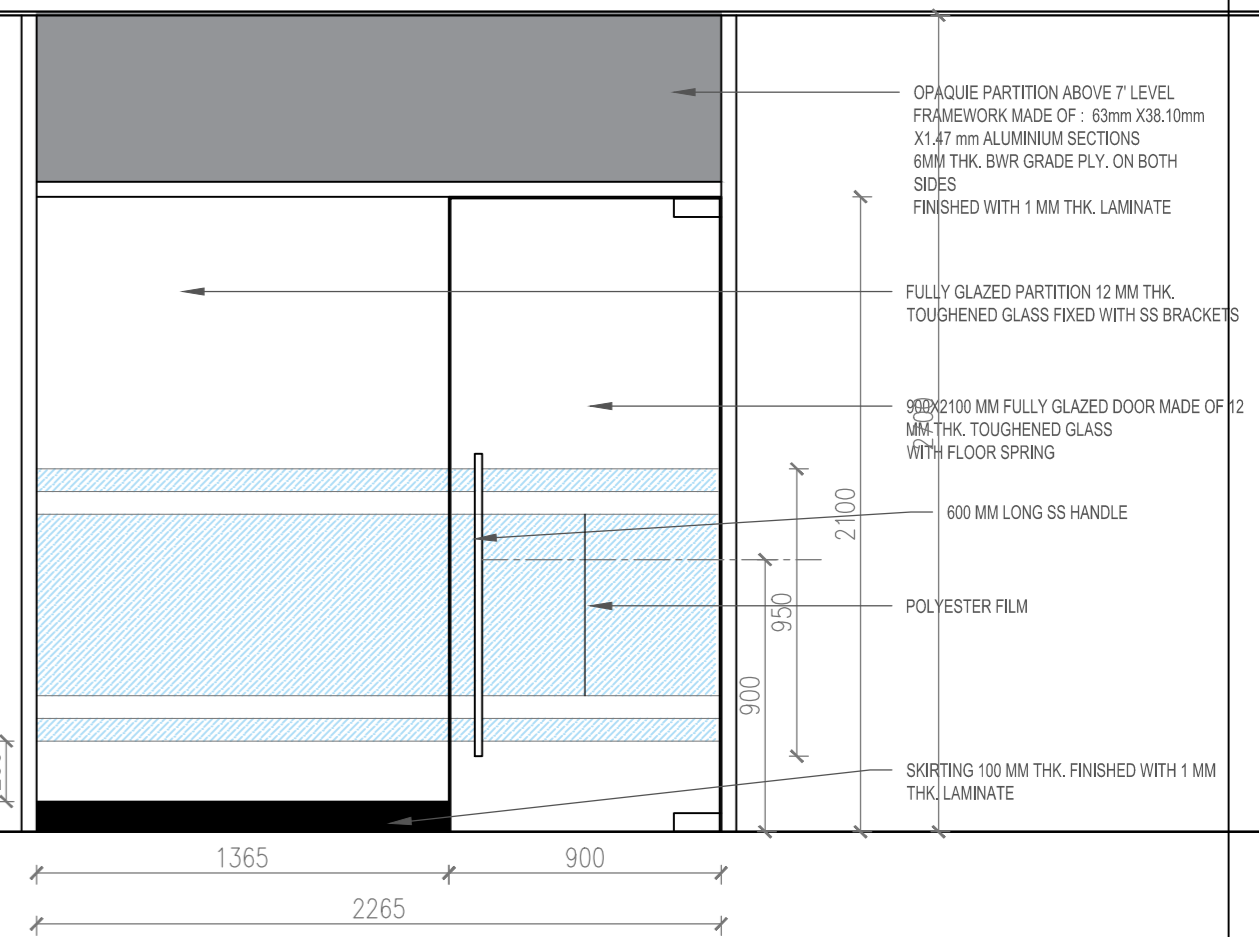

GLAZED PARTITION

DRAWINGS FOR TABLE SIZE 1500MM X 750MM X 750MM

DRAWINGS FOR TABLE SIZE 1200MM X 750MM X 750MM

DRAWINGS FOR CONFERENCE TABLE 2400MM X 1200MM X 750MM

PROPOSED SBI SIGNATURE BRANCHES

DRAWING NO. 2

REVISION

SCALE: 1: 25

NO	REVISION

DATE: 26/03/2024

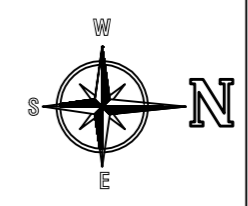

PARELKHAR OVALEKHAR PAPIA
ARCHITECTS AND INTERIOR DESIGNERS
 N.M.ROAD,FORT, MUMBAI
 TEL: 22673725 / 22675840
 Email : mandar.ovalekar@gmail.com

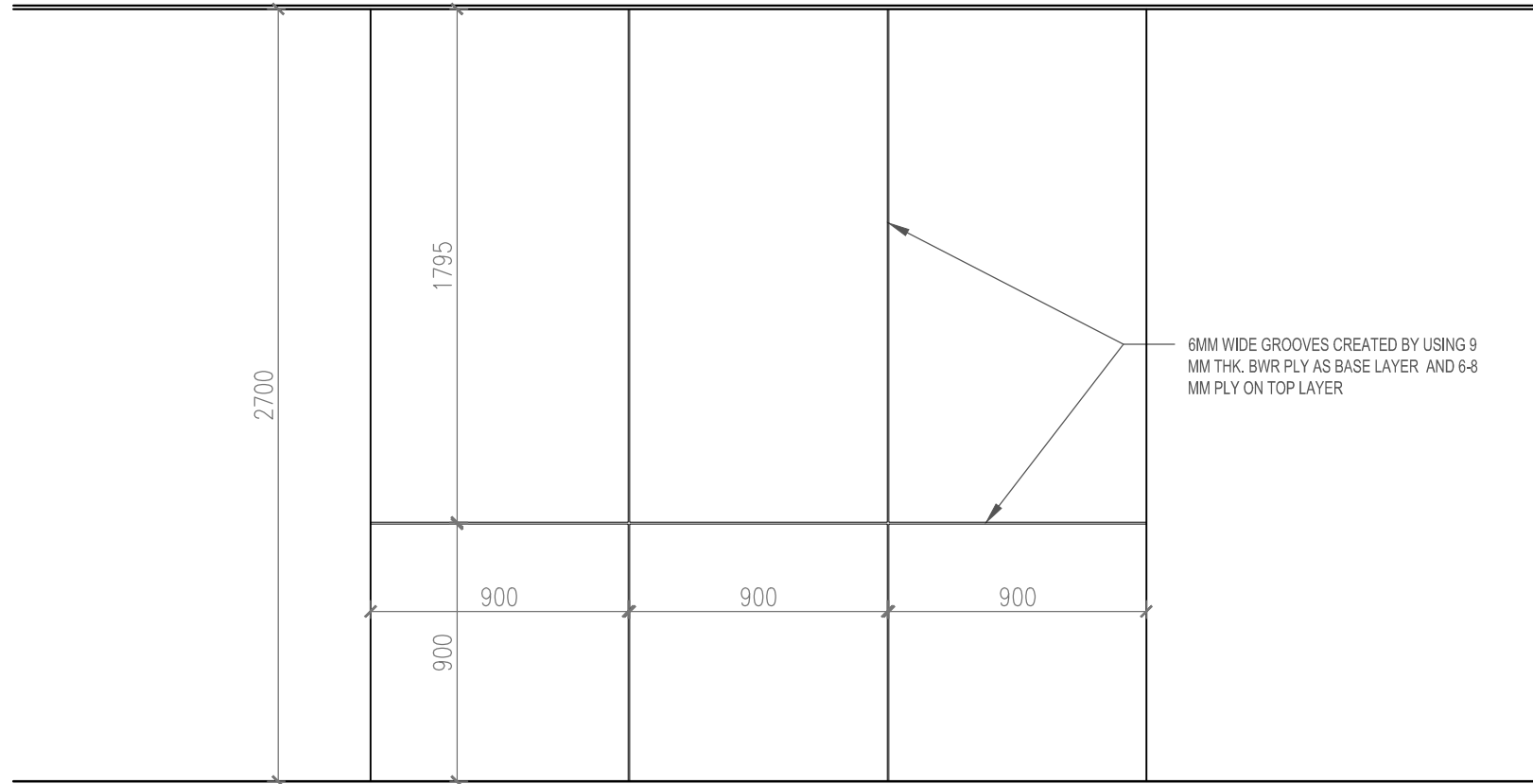
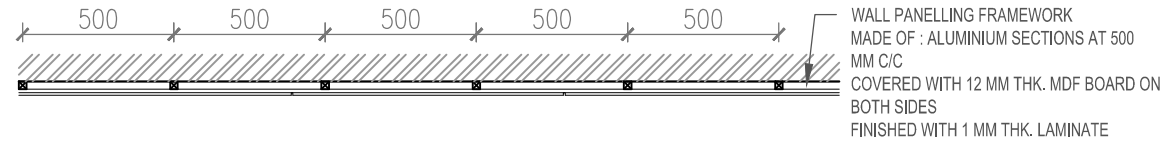

DETAILS OF WALL PANELLING

PROPOSED SBI SIGNATURE BRANCHES

DRAWING NO. 3

REVISION

SCALE: 1: 50

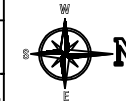

PARELKAR OVALEKAR PARPIA
 ARCHITECTS AND INTERIOR DESIGNERS
 N.M.ROAD,FORT, MUMBAI
 TEL: 22673725 / 22675840
 Email : mandar.ovalekar@gmail.com

NO	REVISION

DATE: 26/03/2024